

**New Antegrade Approach Device
using Dissection and Re-entry
The BridgePoint System**

Etsuo Tsuchikane, MD, PhD

Toyohashi Heart Center, Japan

The BridgePoint System

CrossBoss Catheter

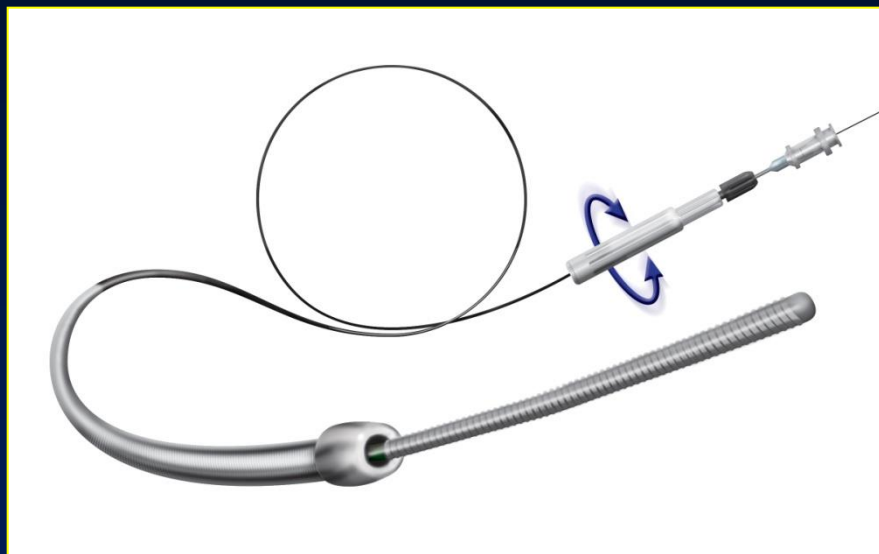

Stingray Re-Entry System

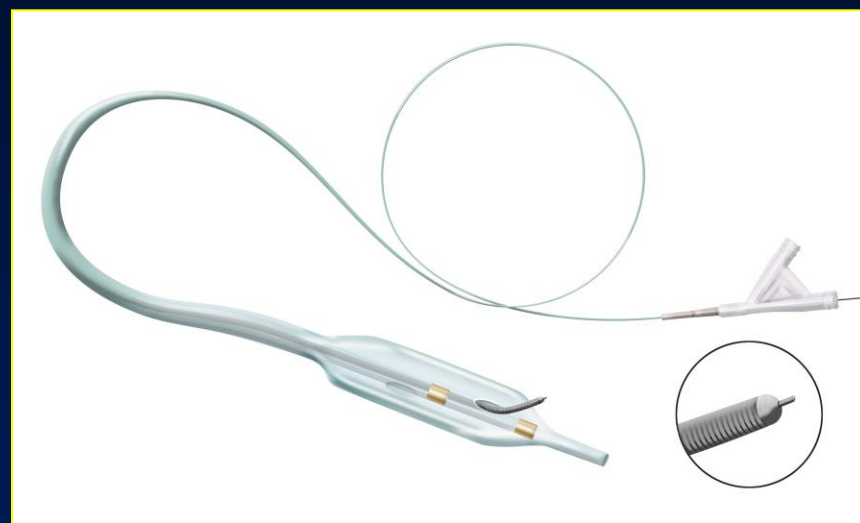

CrossBoss™ CATHETER

The CrossBoss™
Catheter

Tracks via FAST Spin technique
Highly torqueable coiled-wire shaft
Spin should reduce push required

Atraumatic 3F
rounded distal tip

0.014" guidewire
compatible (OTW)

2.4F distal shaft diameter
6F guide catheter compatible

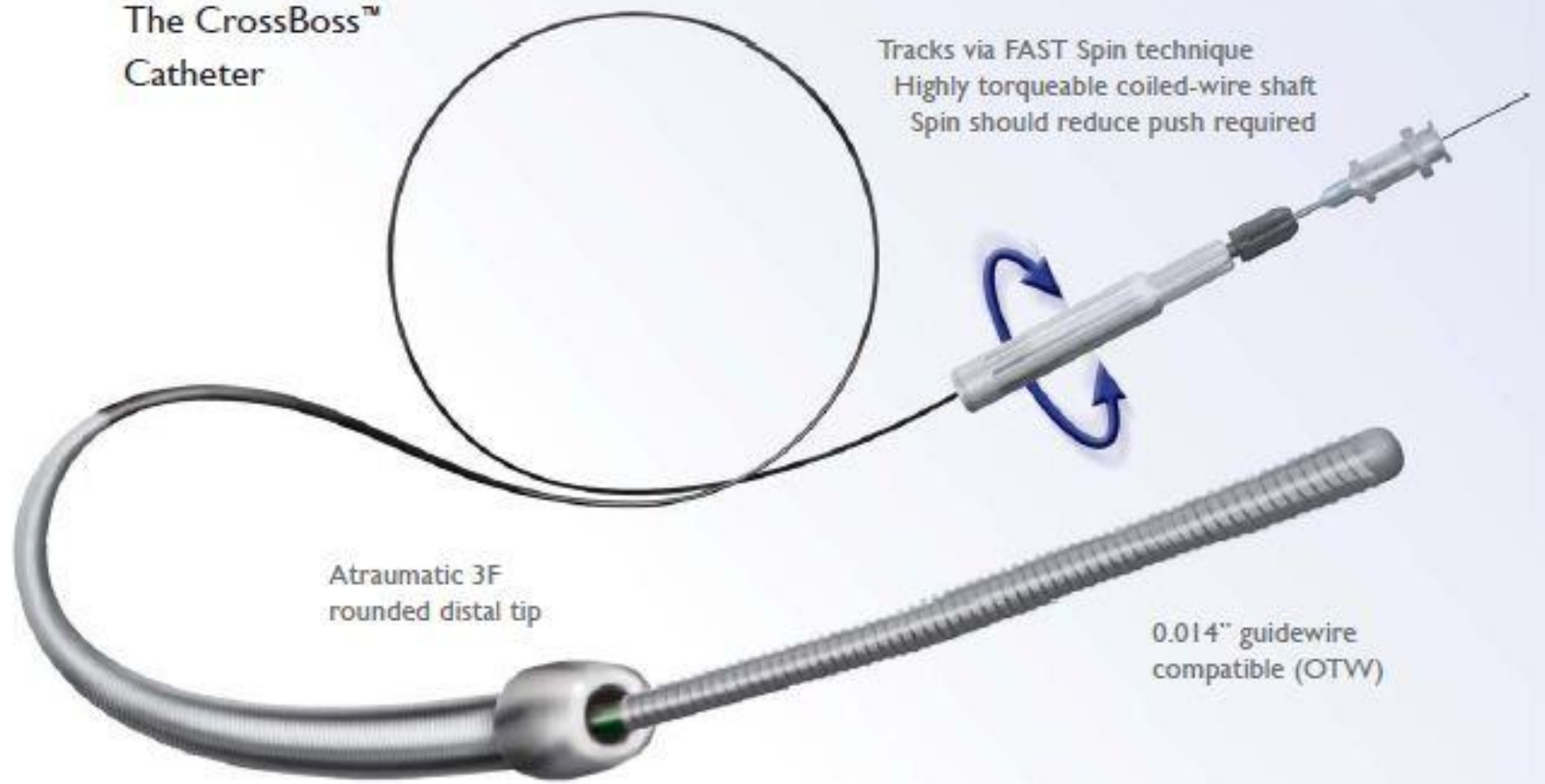

CrossBoss™ CATHETER

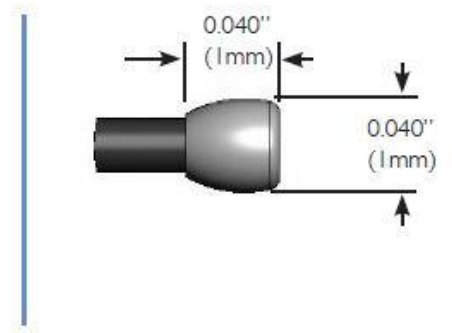
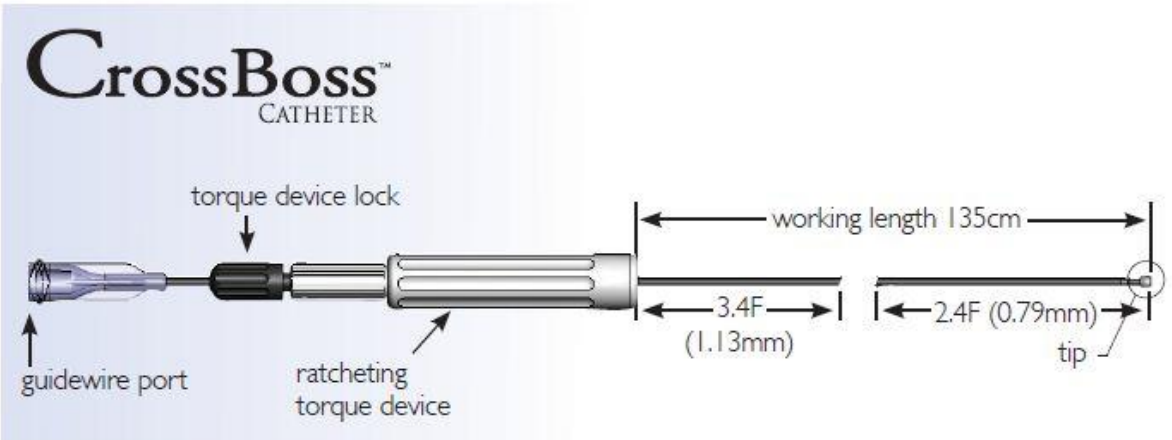
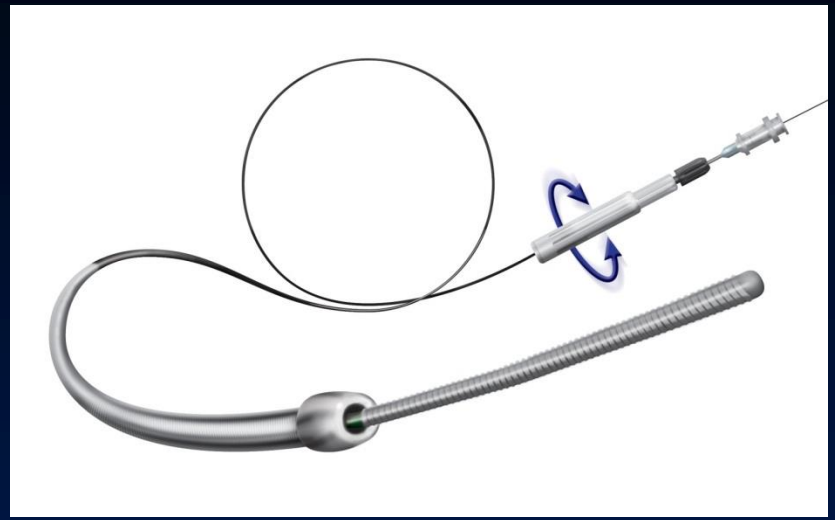
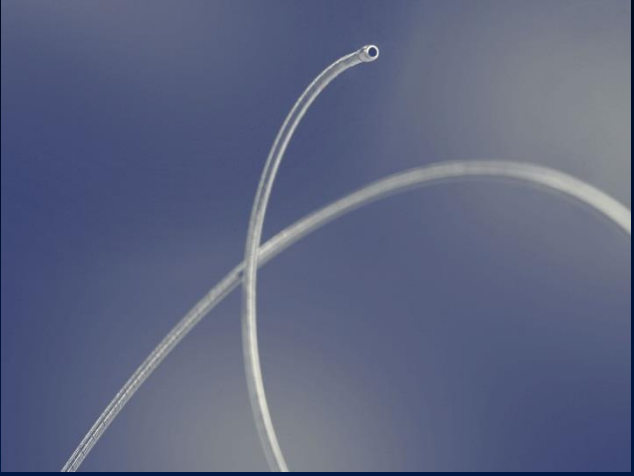

CATHETER Stingray™

The Stingray™ Catheter
& The Stingray™ Guidewire



0.019" diameter (0.48mm)
lesion entry profile

Self-orienting
balloon has flat shape

Compatibility:
0.014" guidewire
6F guide catheter

Offset exit ports for
Stingray™ Guidewire

GUIDEWIRE Stingray™

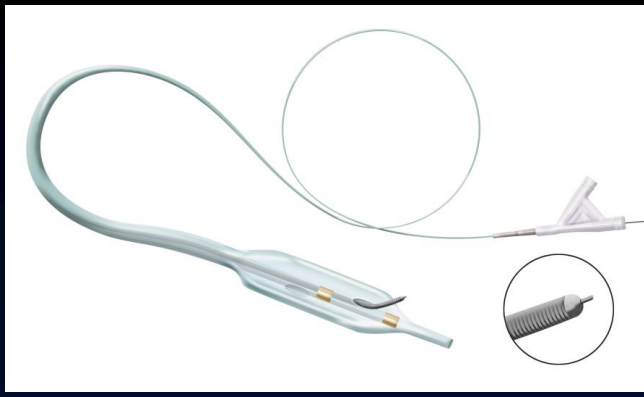

Stingray™ CATHETER

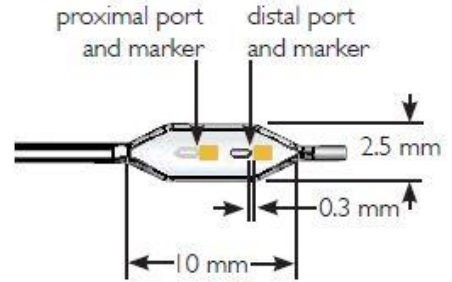
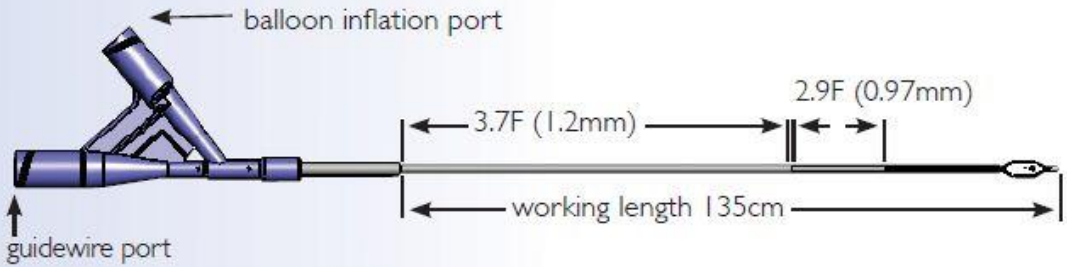

Stingray™ GUIDEWIRE

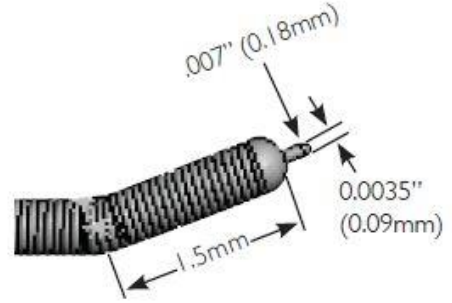

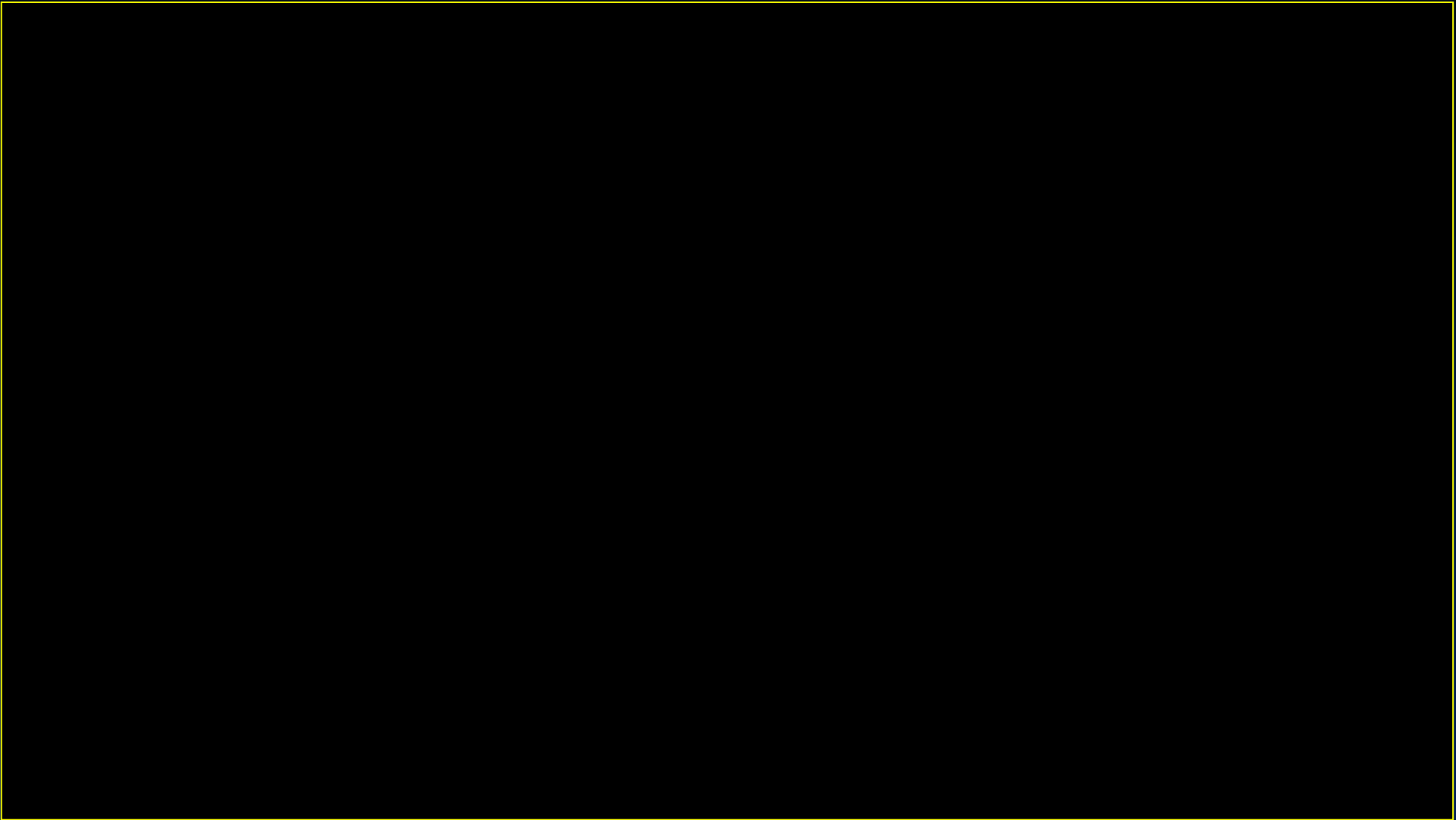

BridgePoint: When and Where?

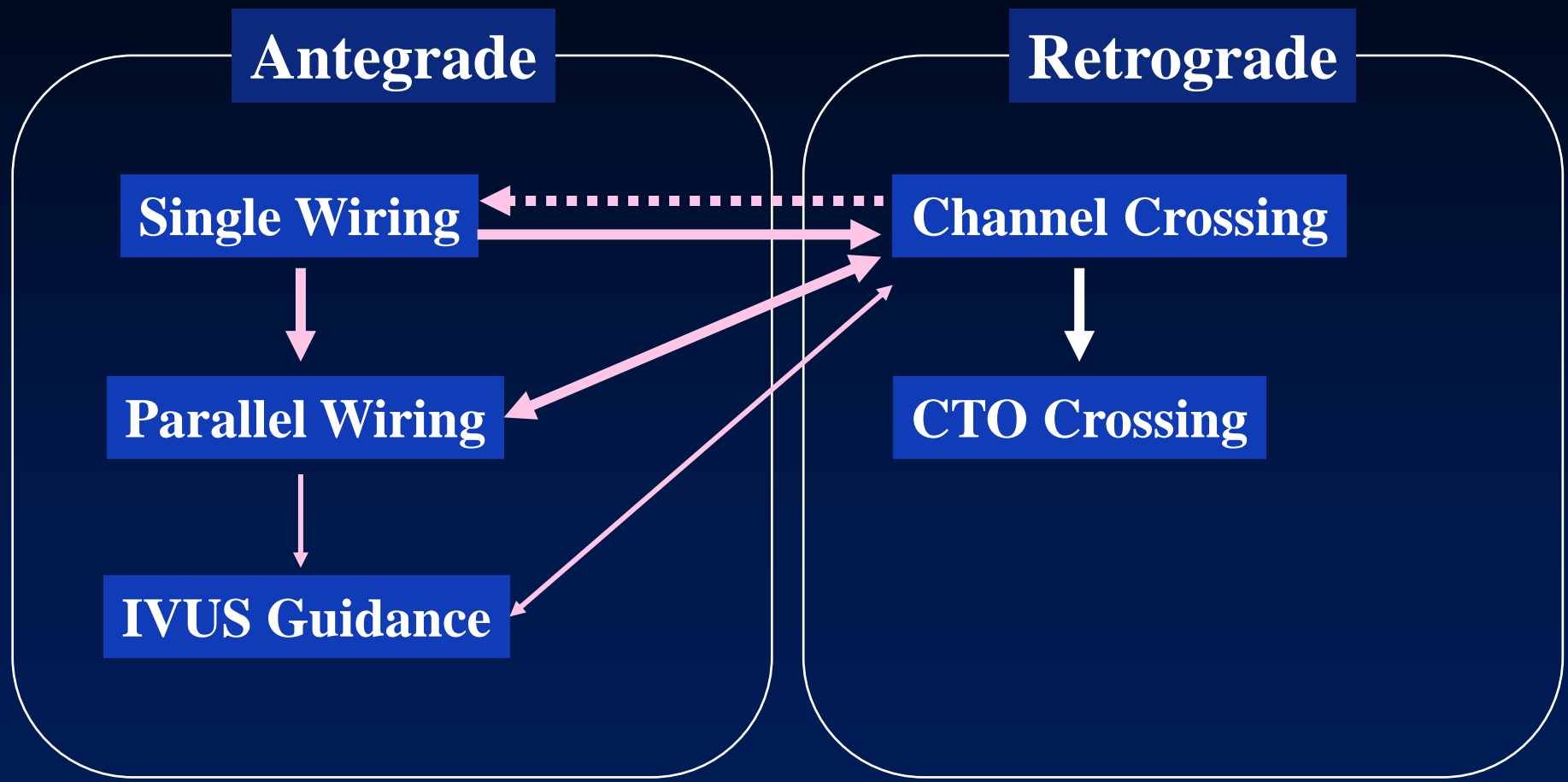

  **unsuccessful**

BridgePoint: When and Where?

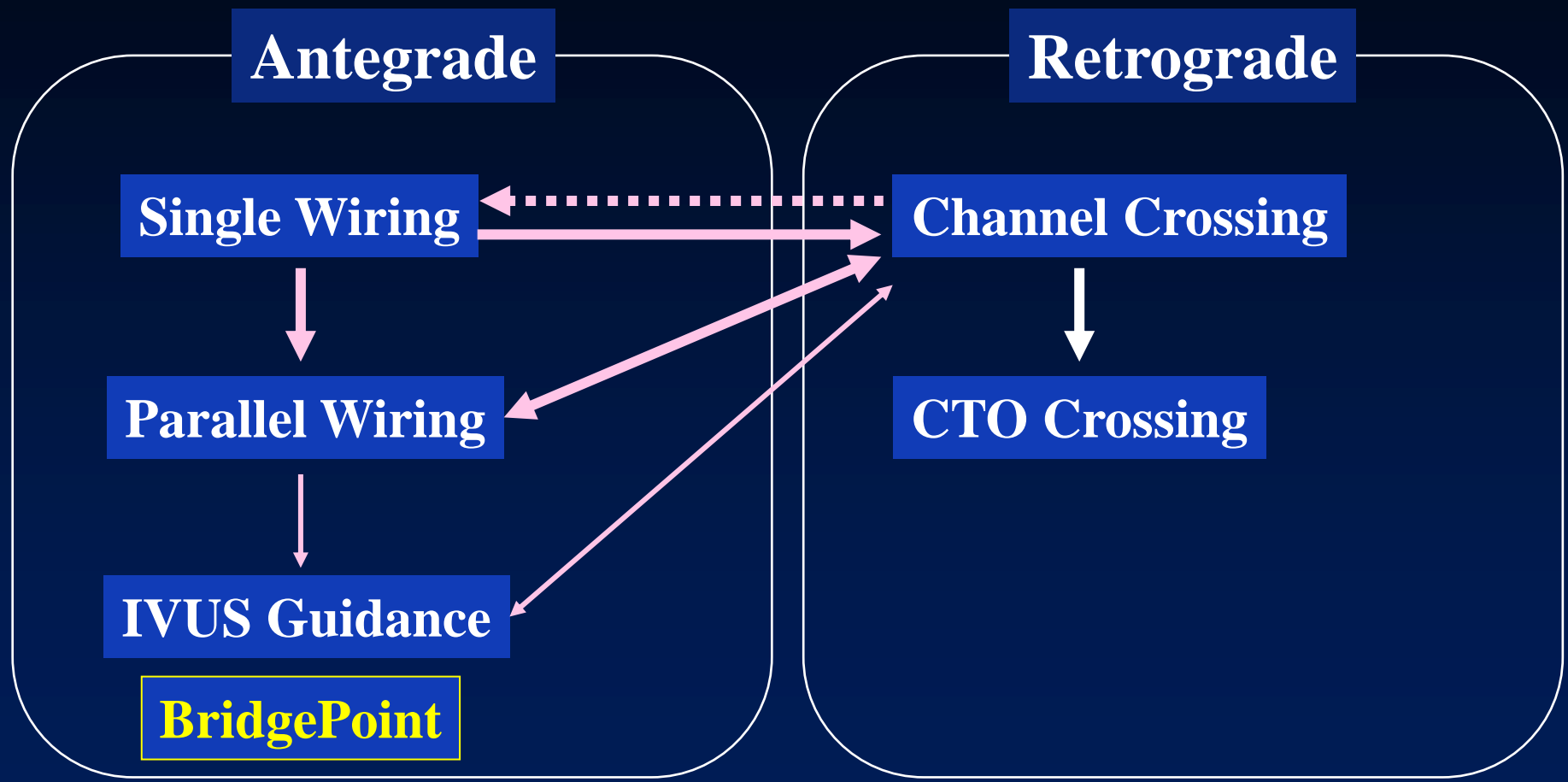

  **unsuccessful**

BridgePoint: When and Where?

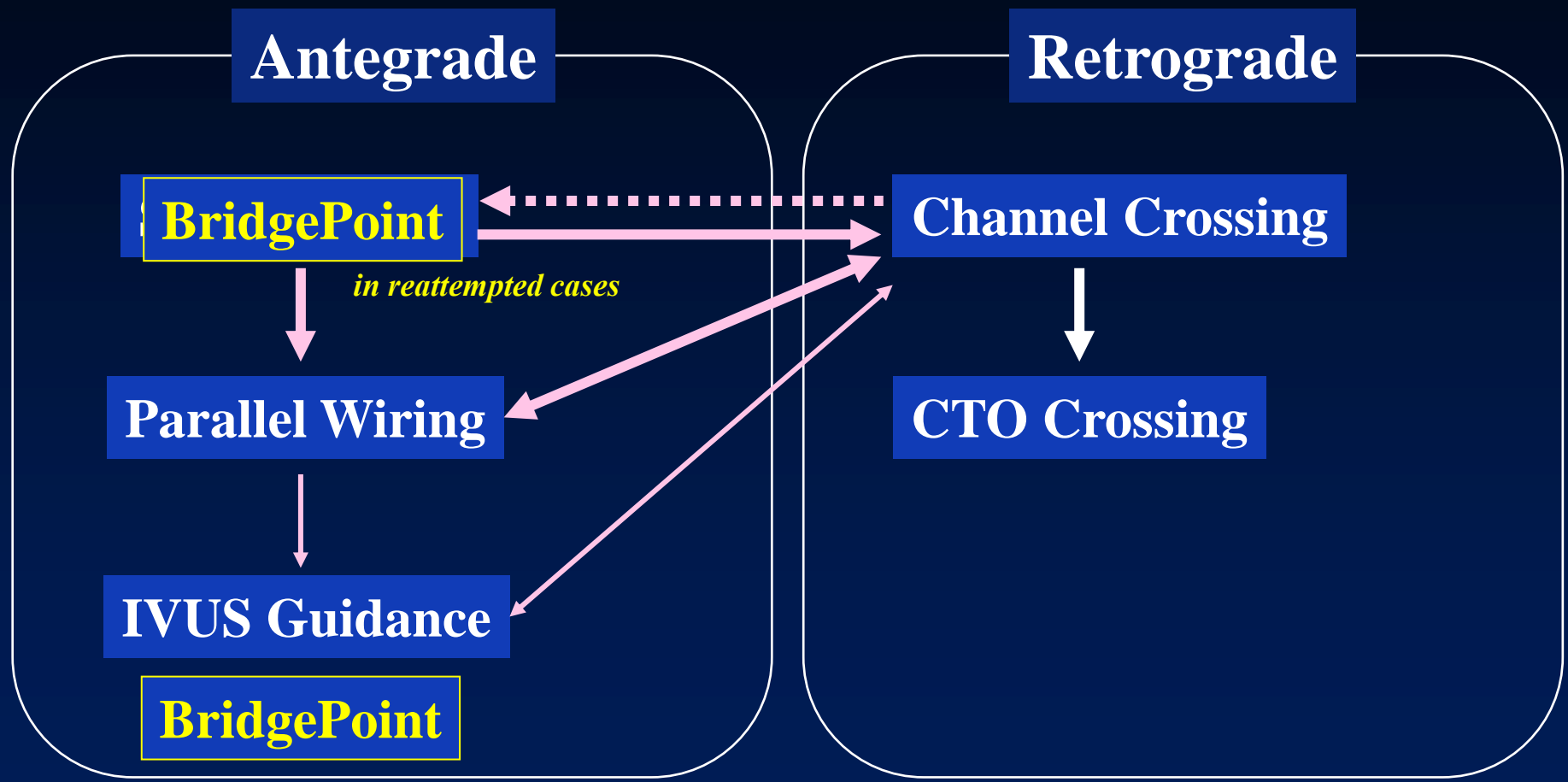

  **unsuccessful**

Case: Primary Use (Reattempt)

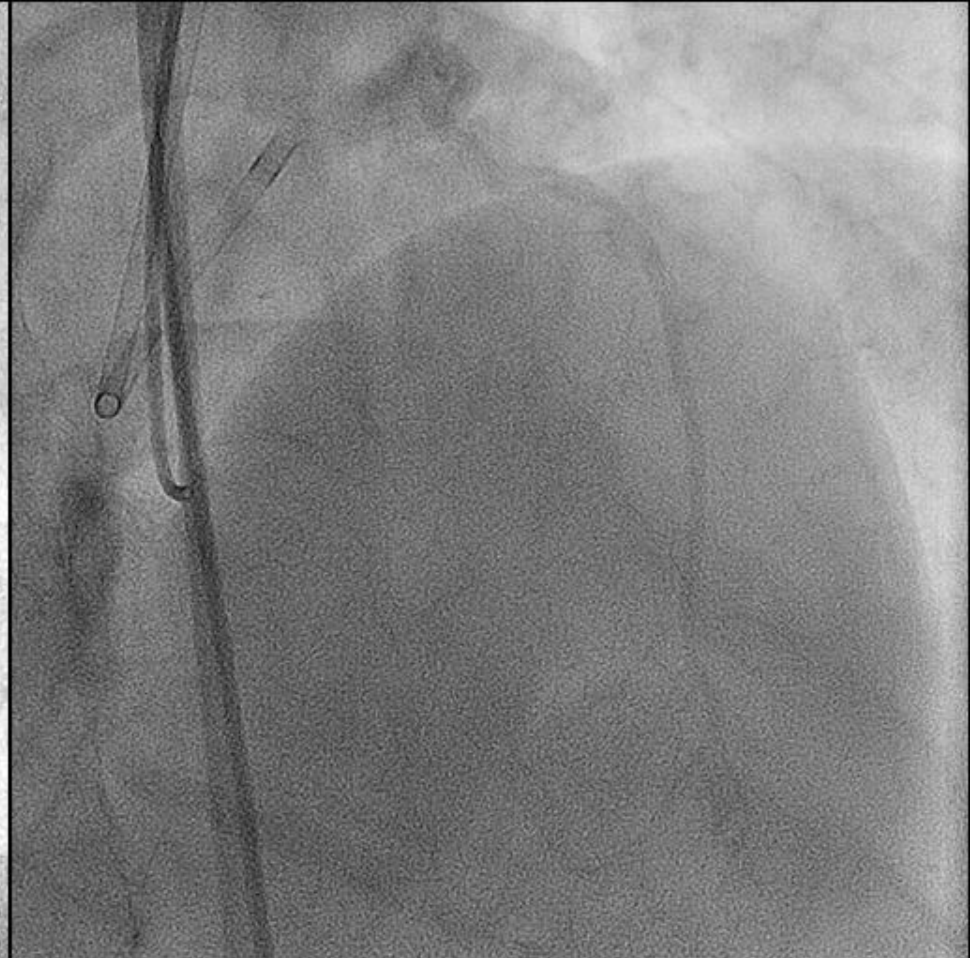
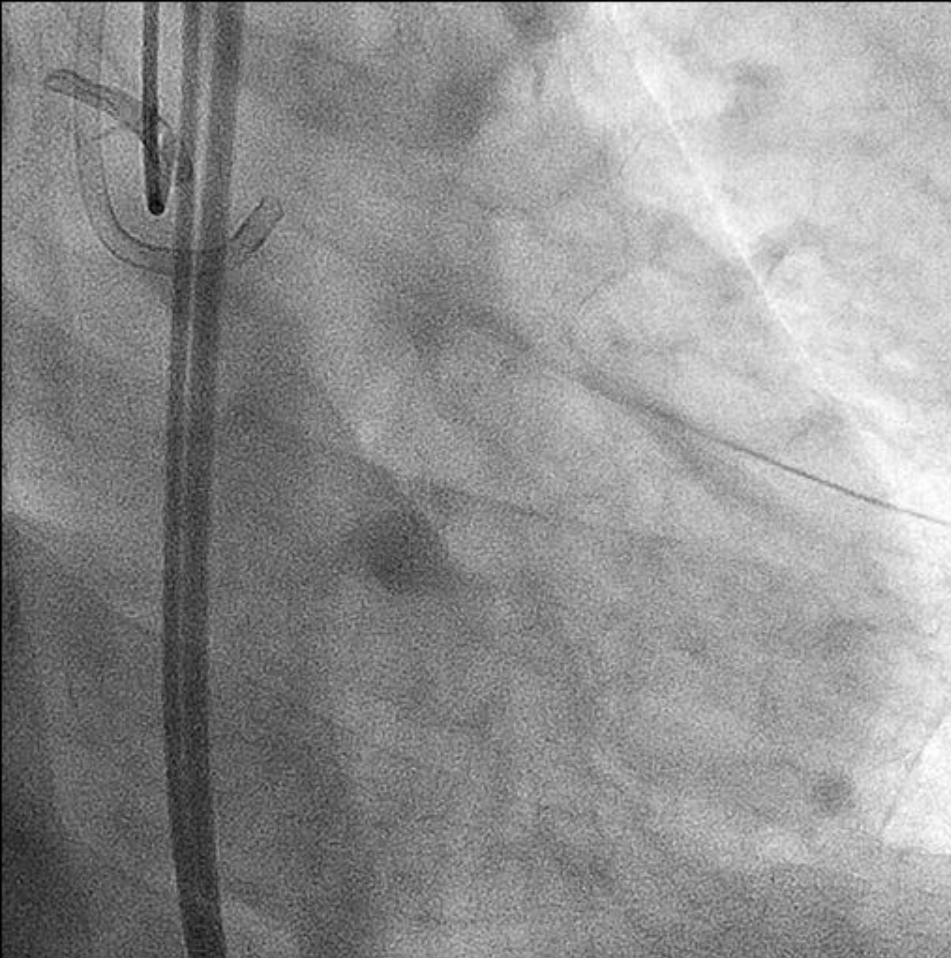

2008.9.19

1st Step: CrossBoss

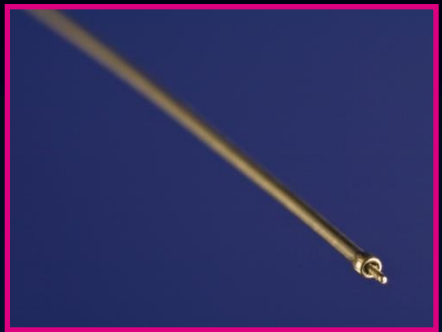
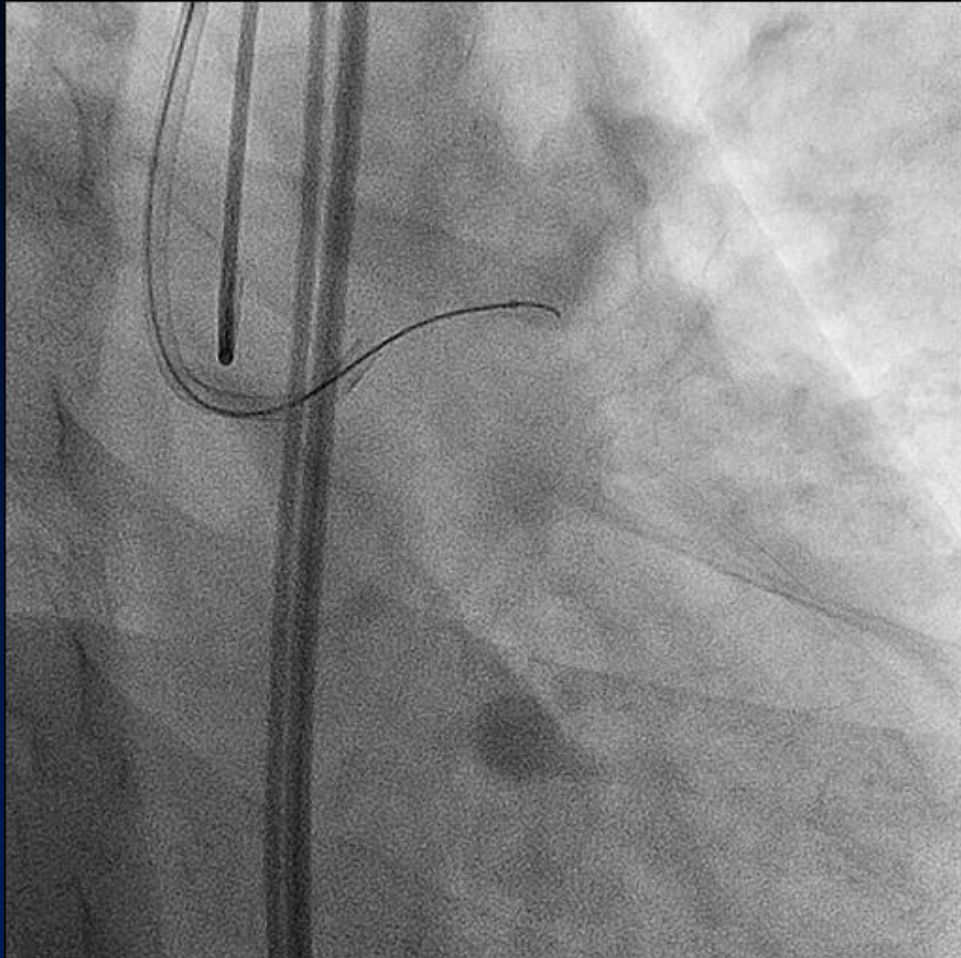

CrossBoss

Advance of CrossBoss

1st Step: CrossBoss

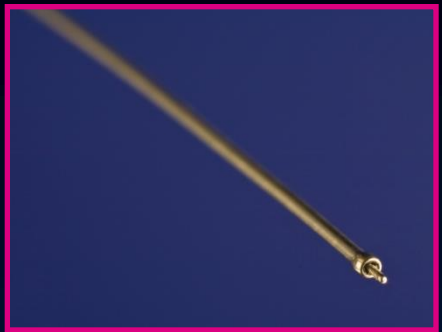
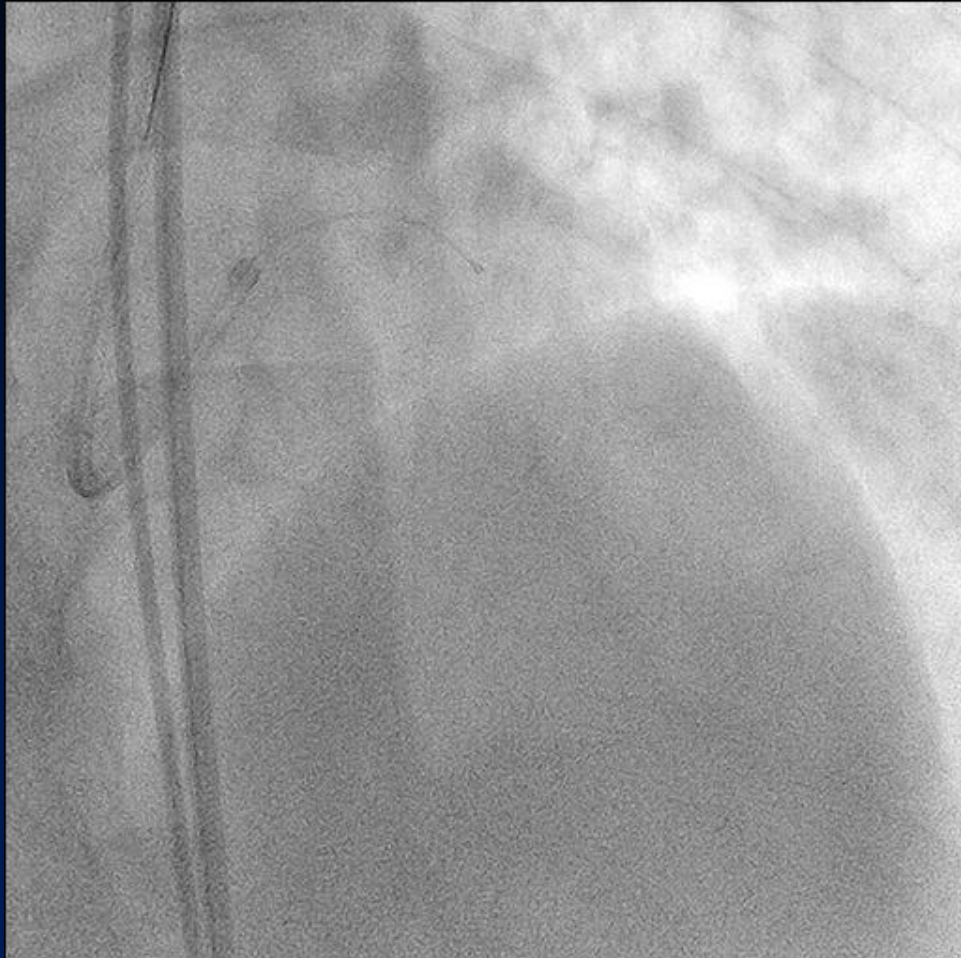

CrossBoss

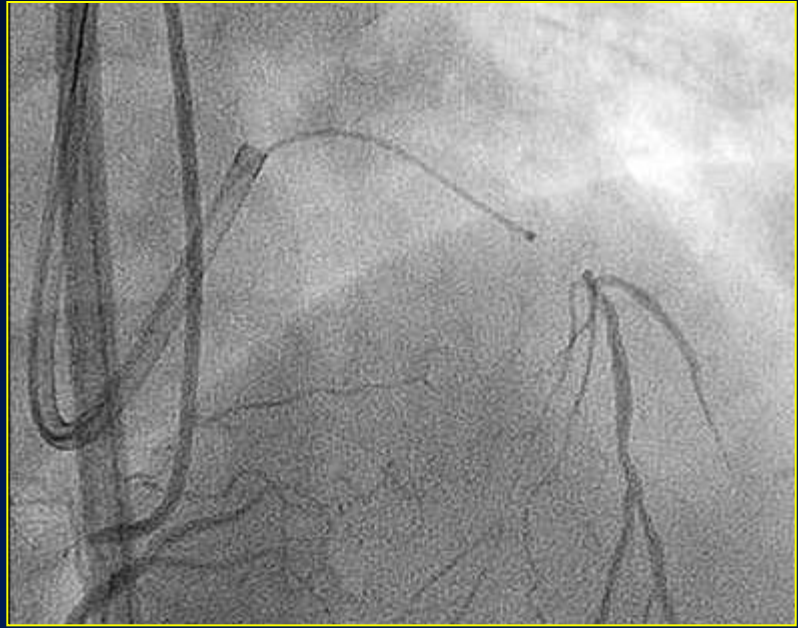

Rotation of CrossBoss

1st Step: CrossBoss

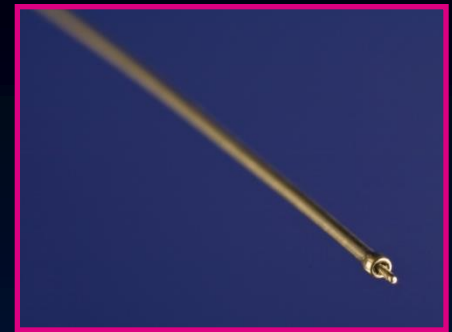

CrossBoss

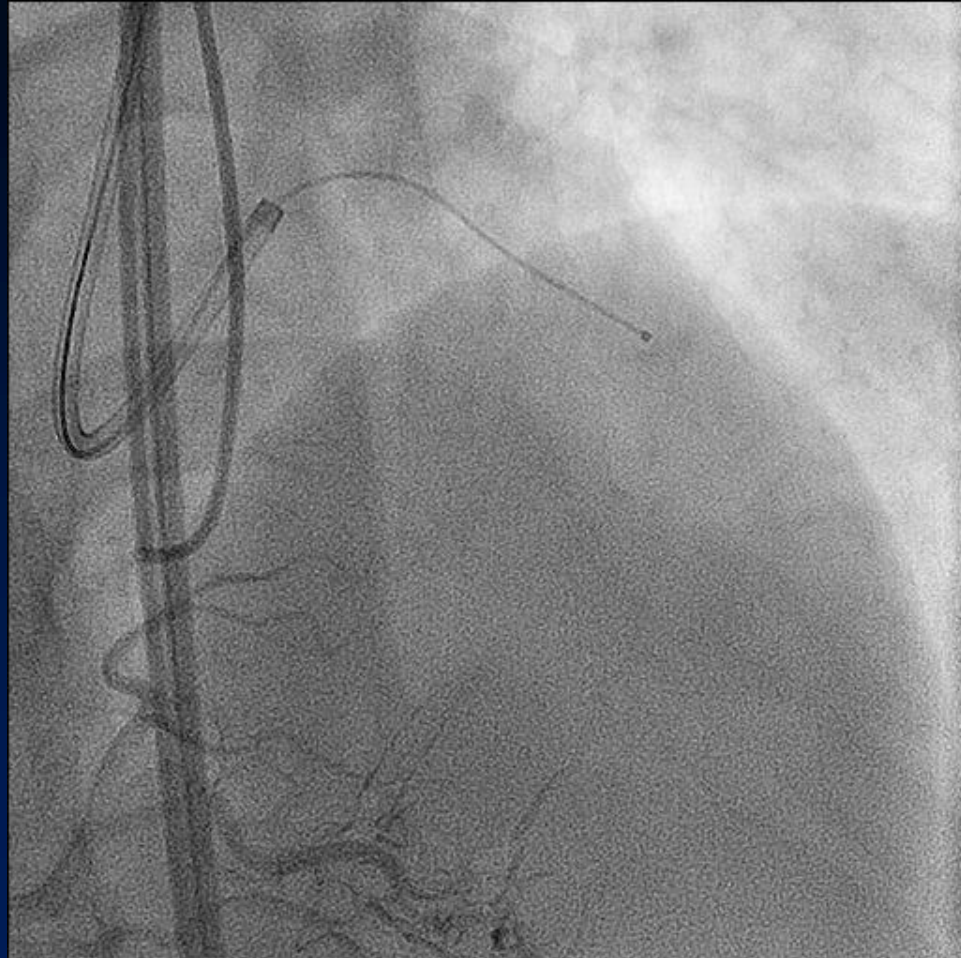

Rotation of CrossBoss

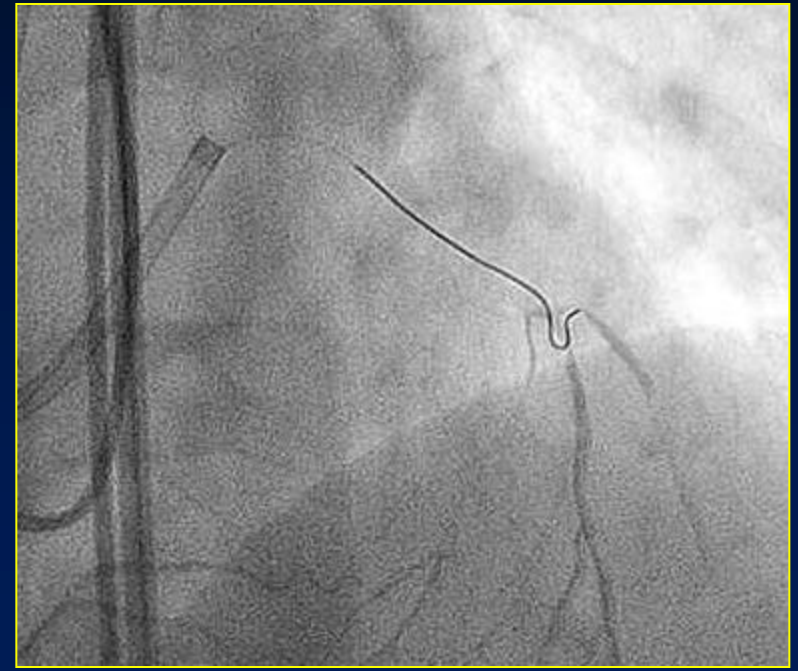

After removal of CrossBoss

2nd Step: StingRay

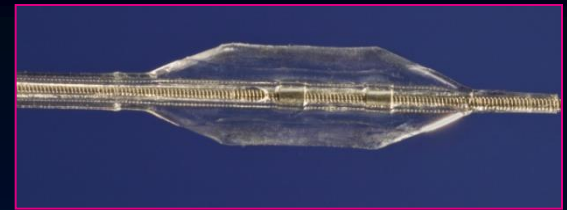

StingRay

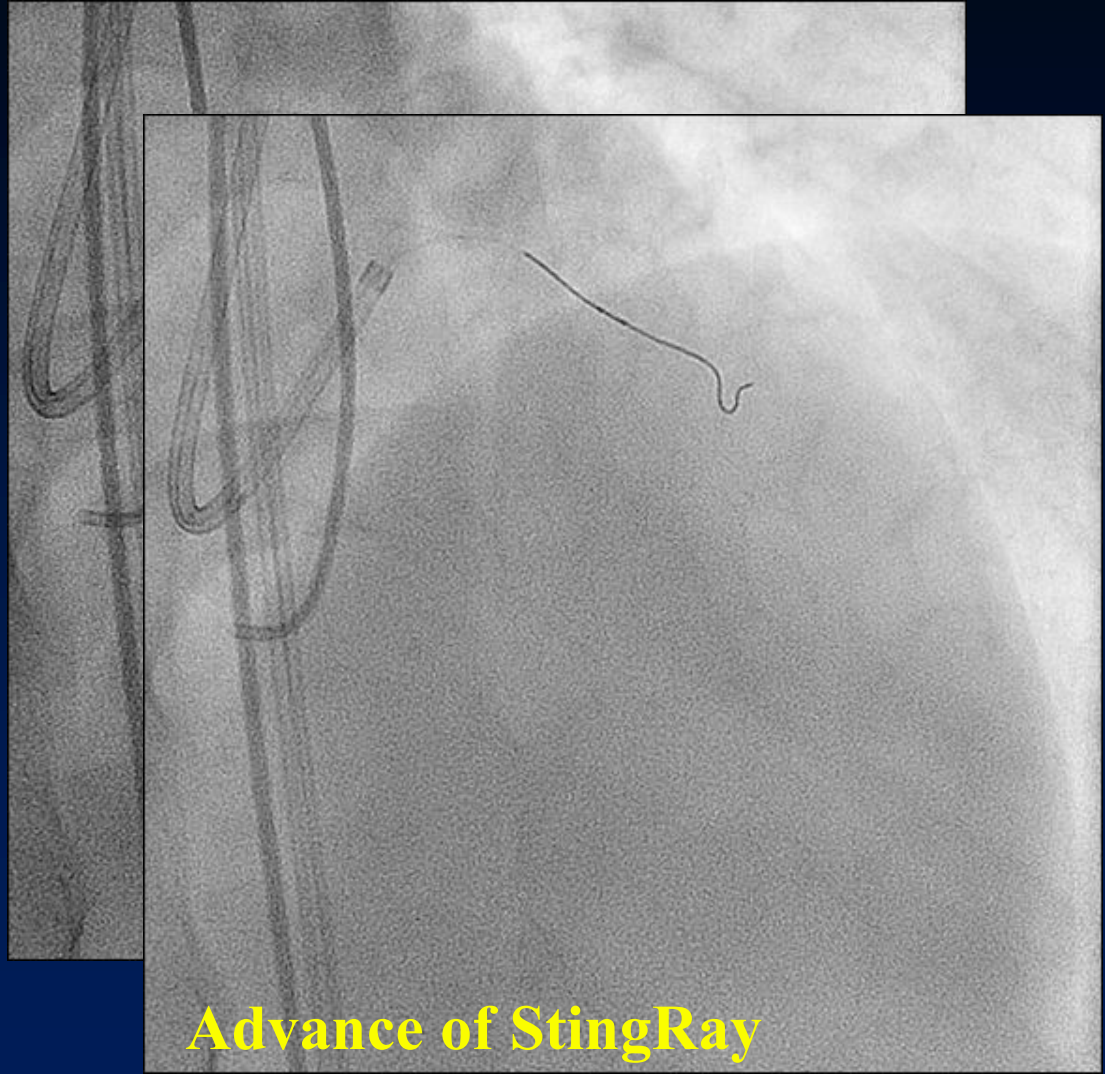

Advance of StingRay

2nd Step: StingRay

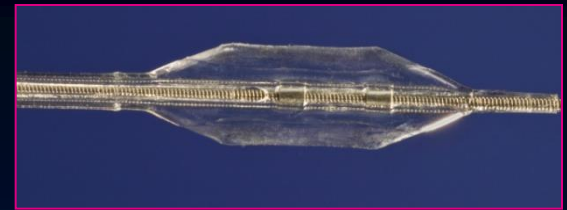

StingRay

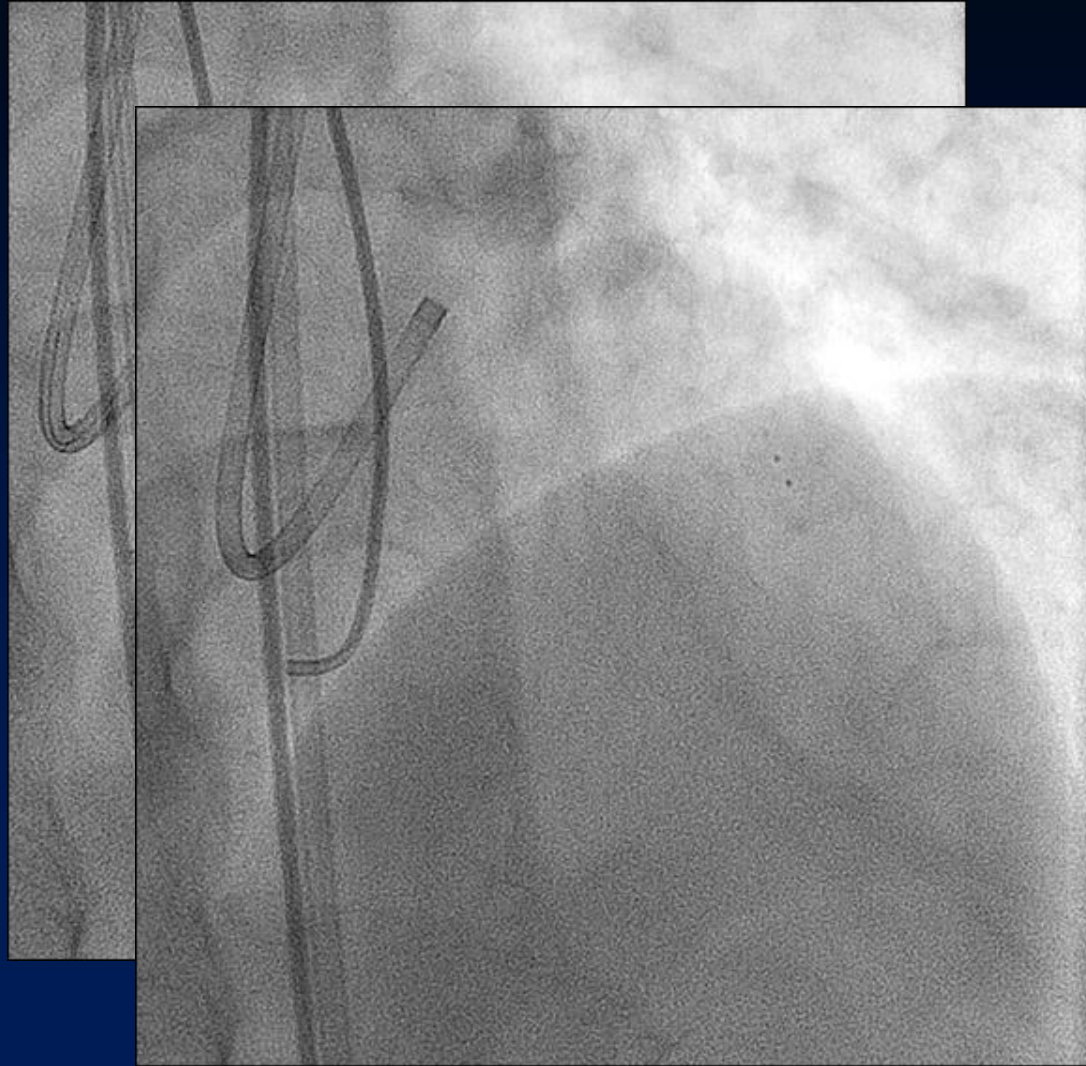

Inflation of StingRay

3rd Step: Reentry Wire

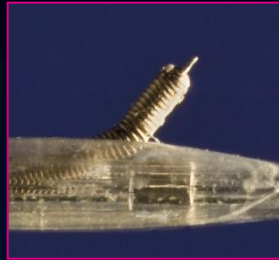
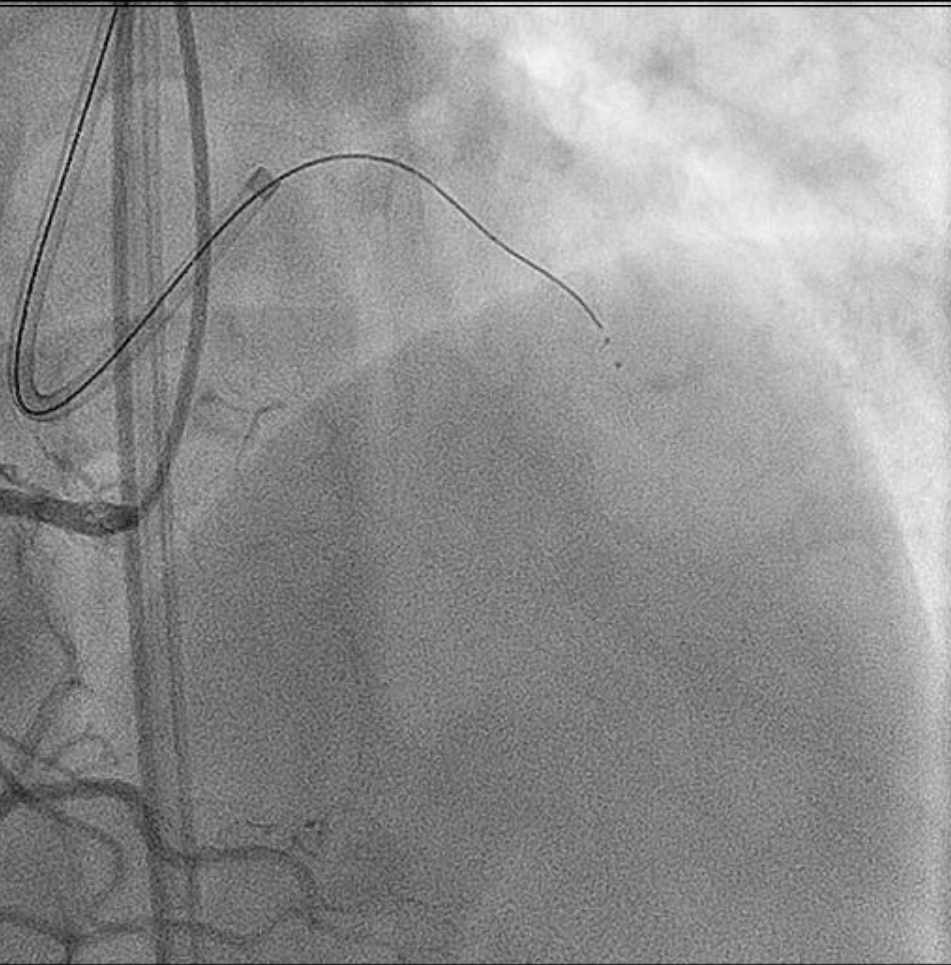

Reentry Wire

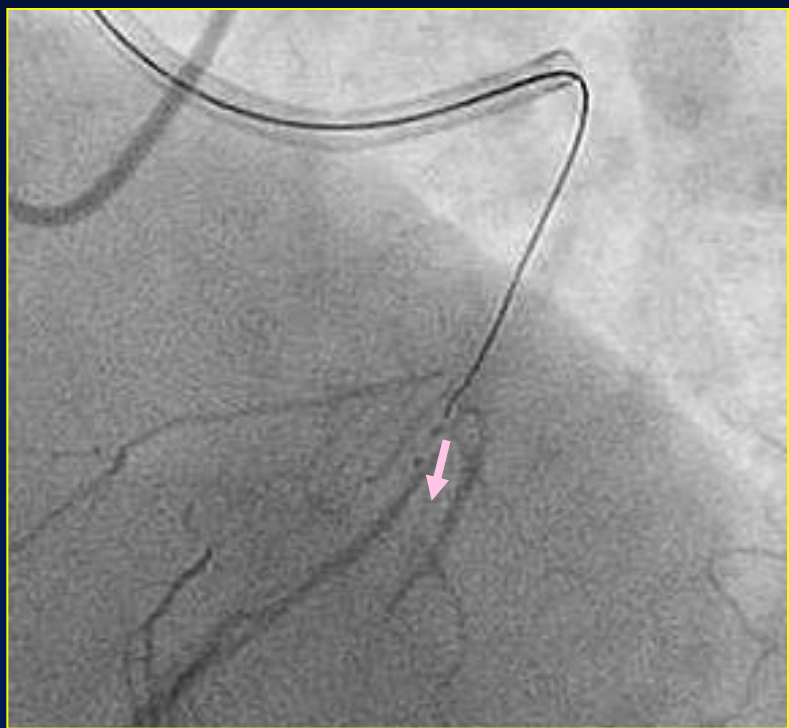

Checking of puncture direction

3rd Step: Reentry Wire

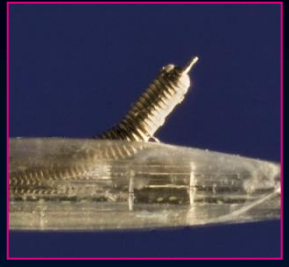
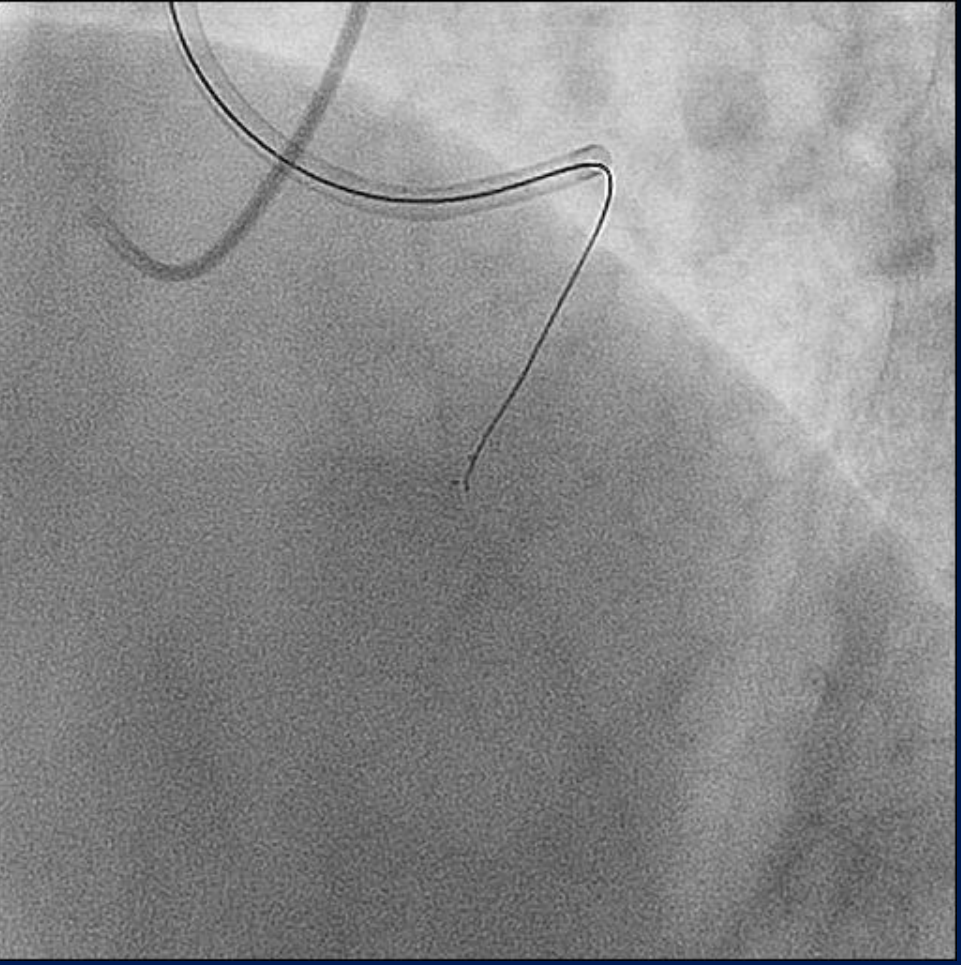

Reentry Wire

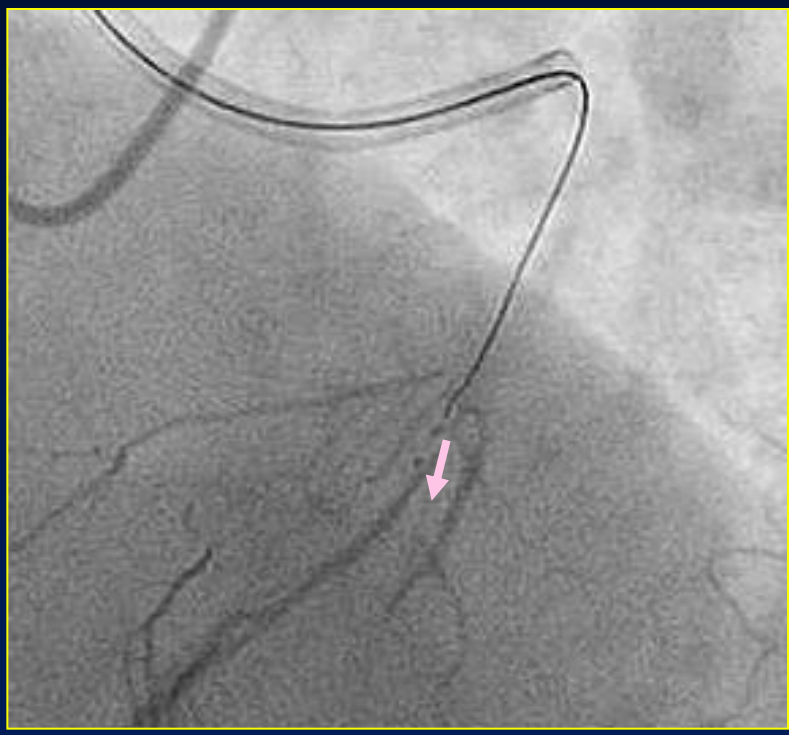

Wire comes out from proximal port

3rd Step: Reentry Wire

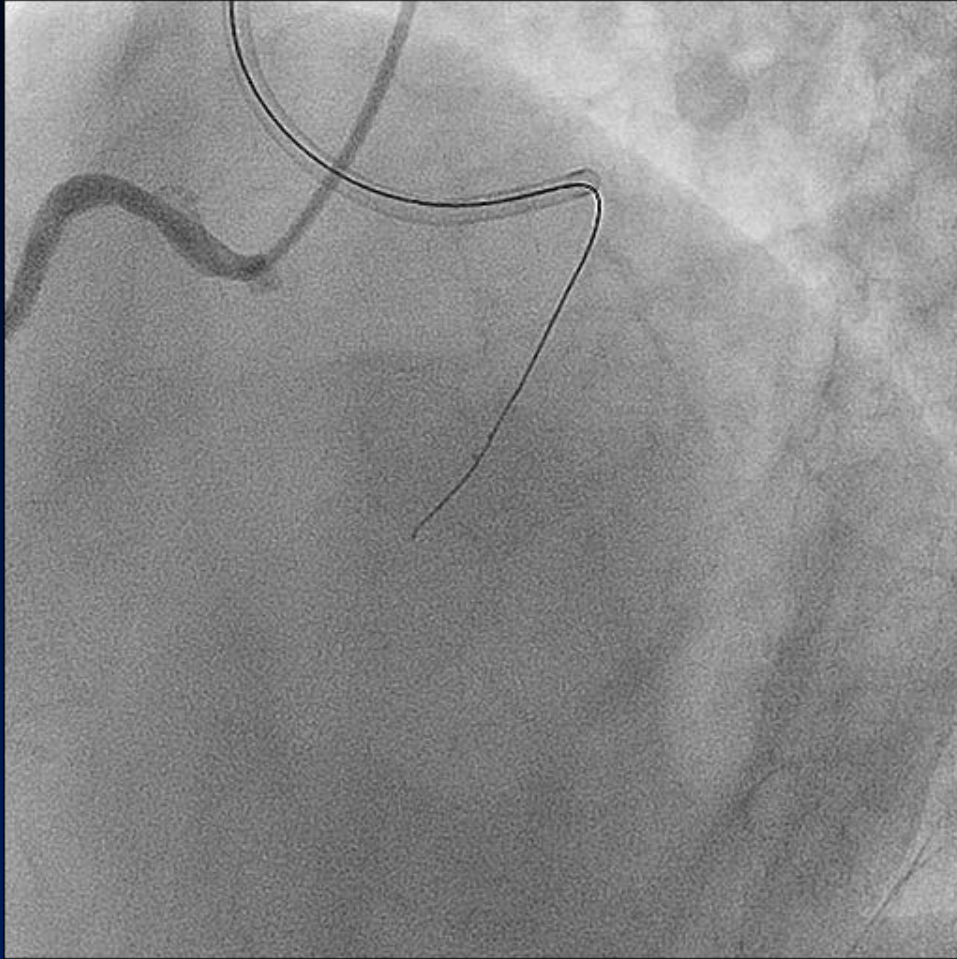

Successful puncture

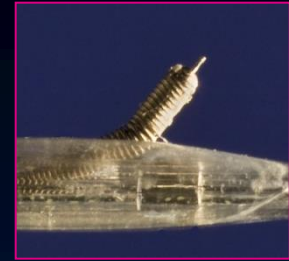

Reentry Wire



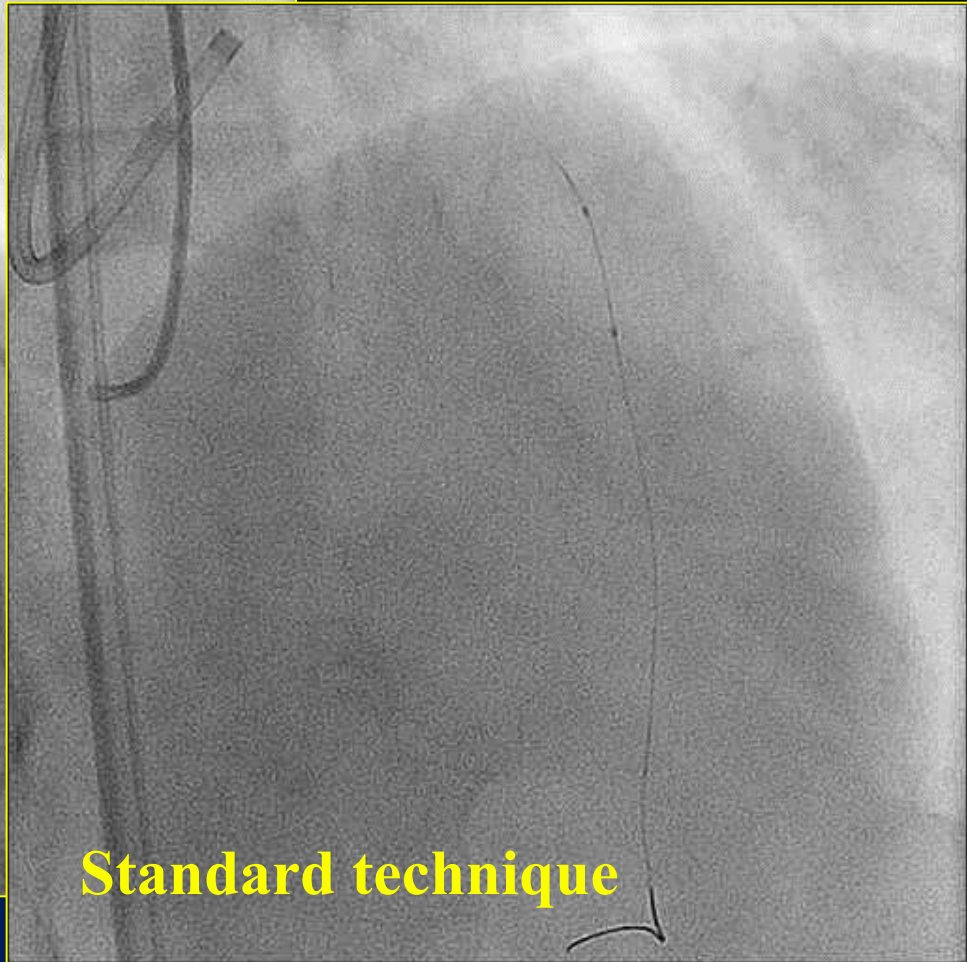
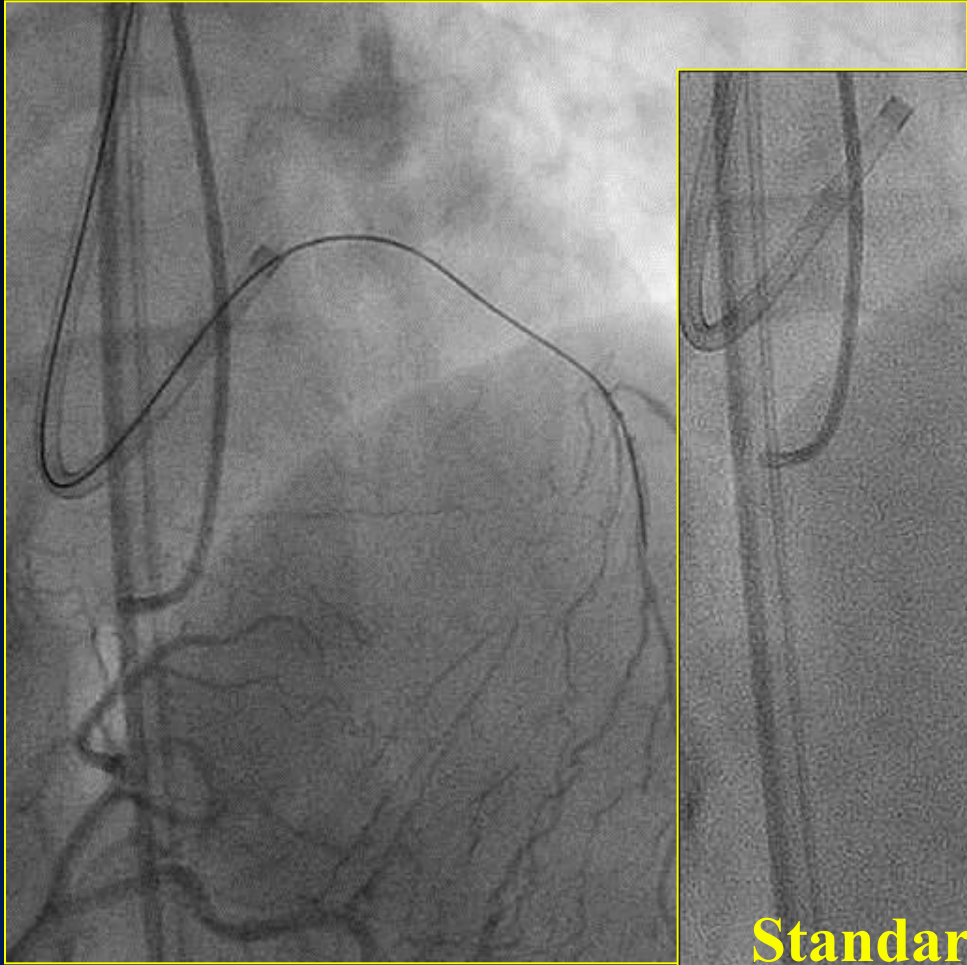

Standard technique

Final Angiogram

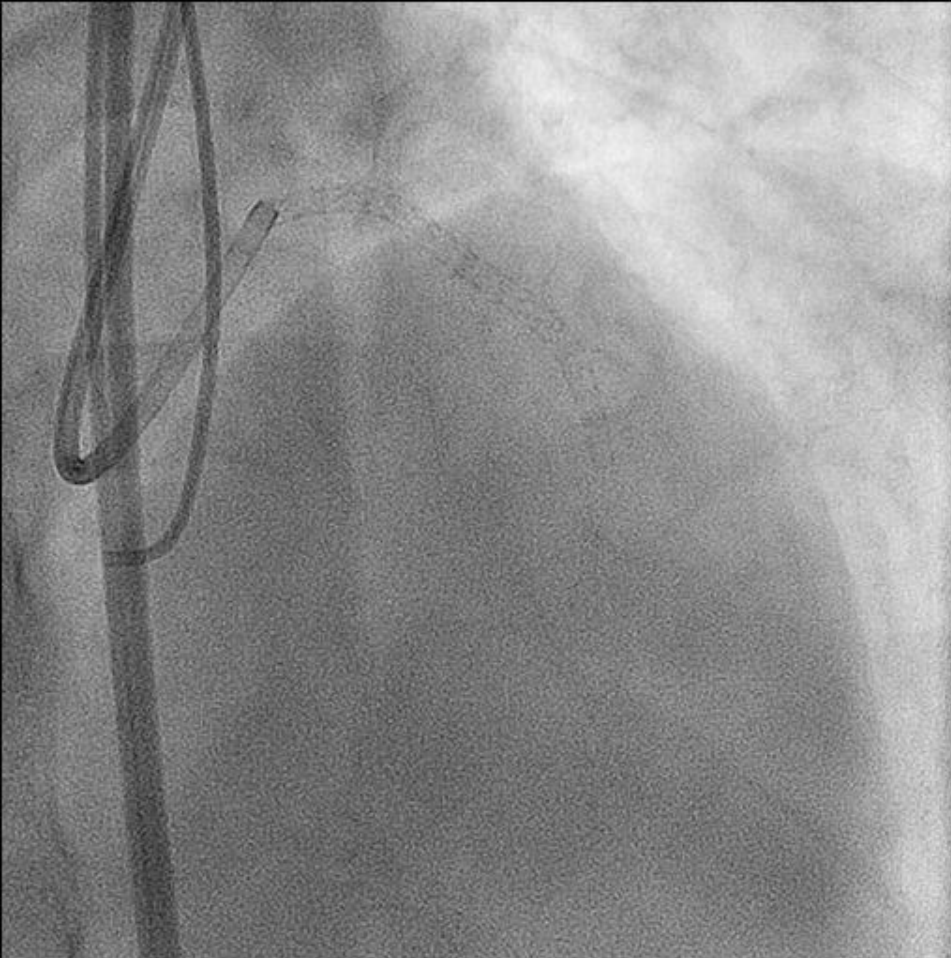

BridgePoint: When and Where?

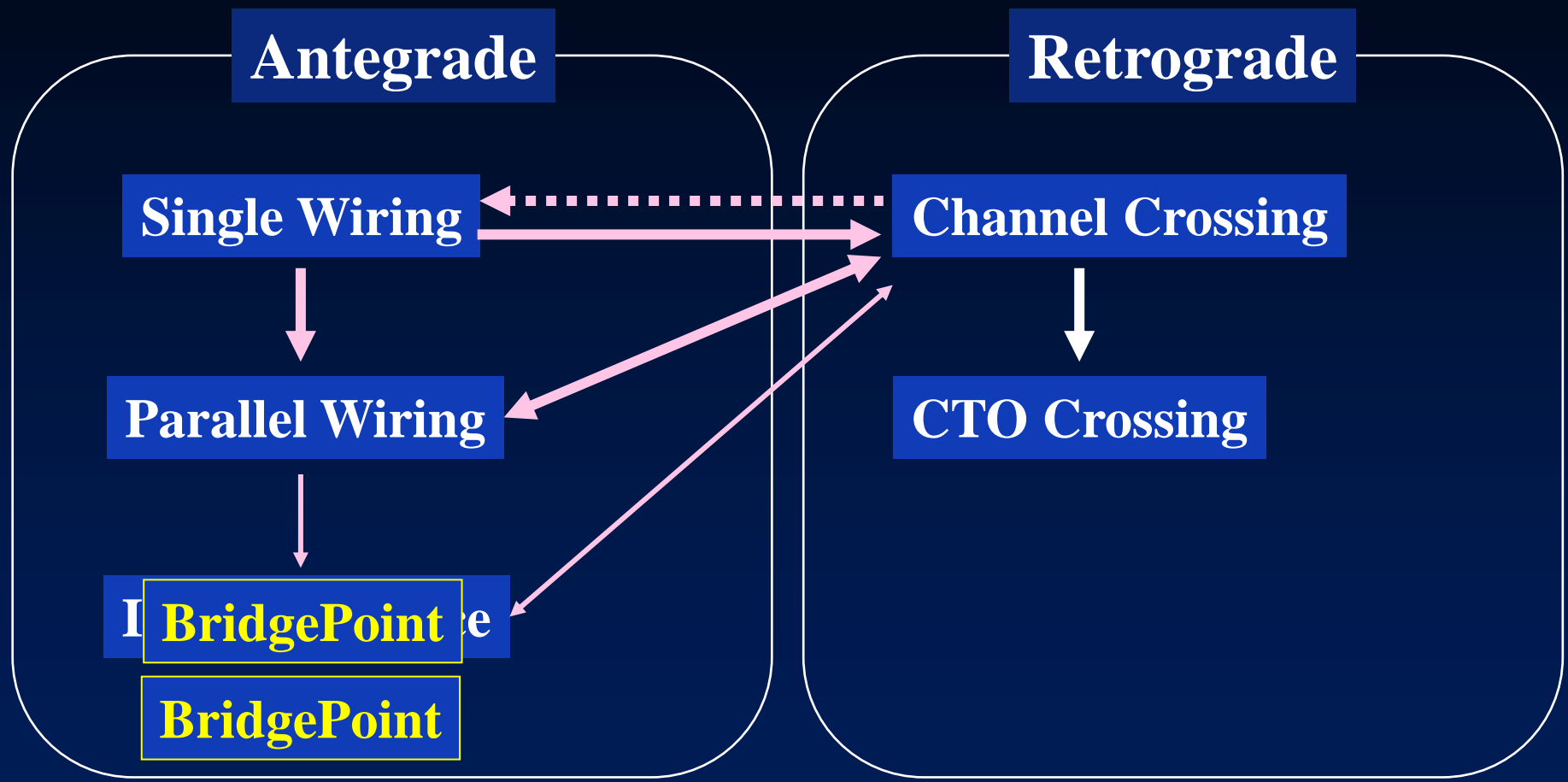

  **unsuccessful**

1st Attempt for LAD-CTO: Bail-out Use

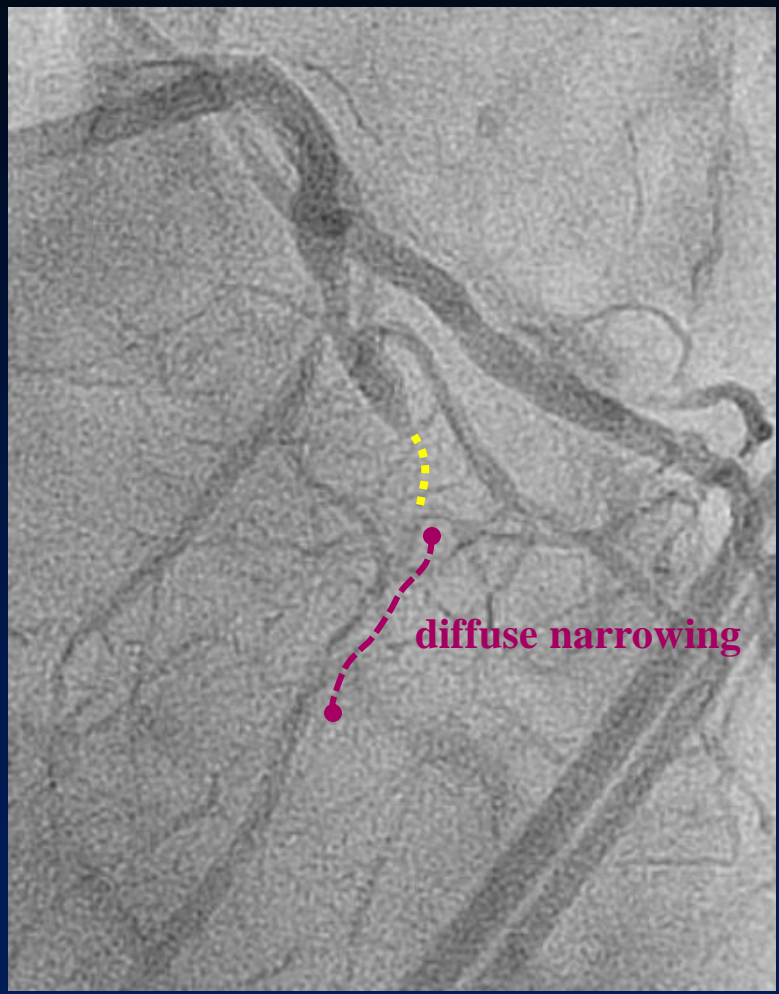

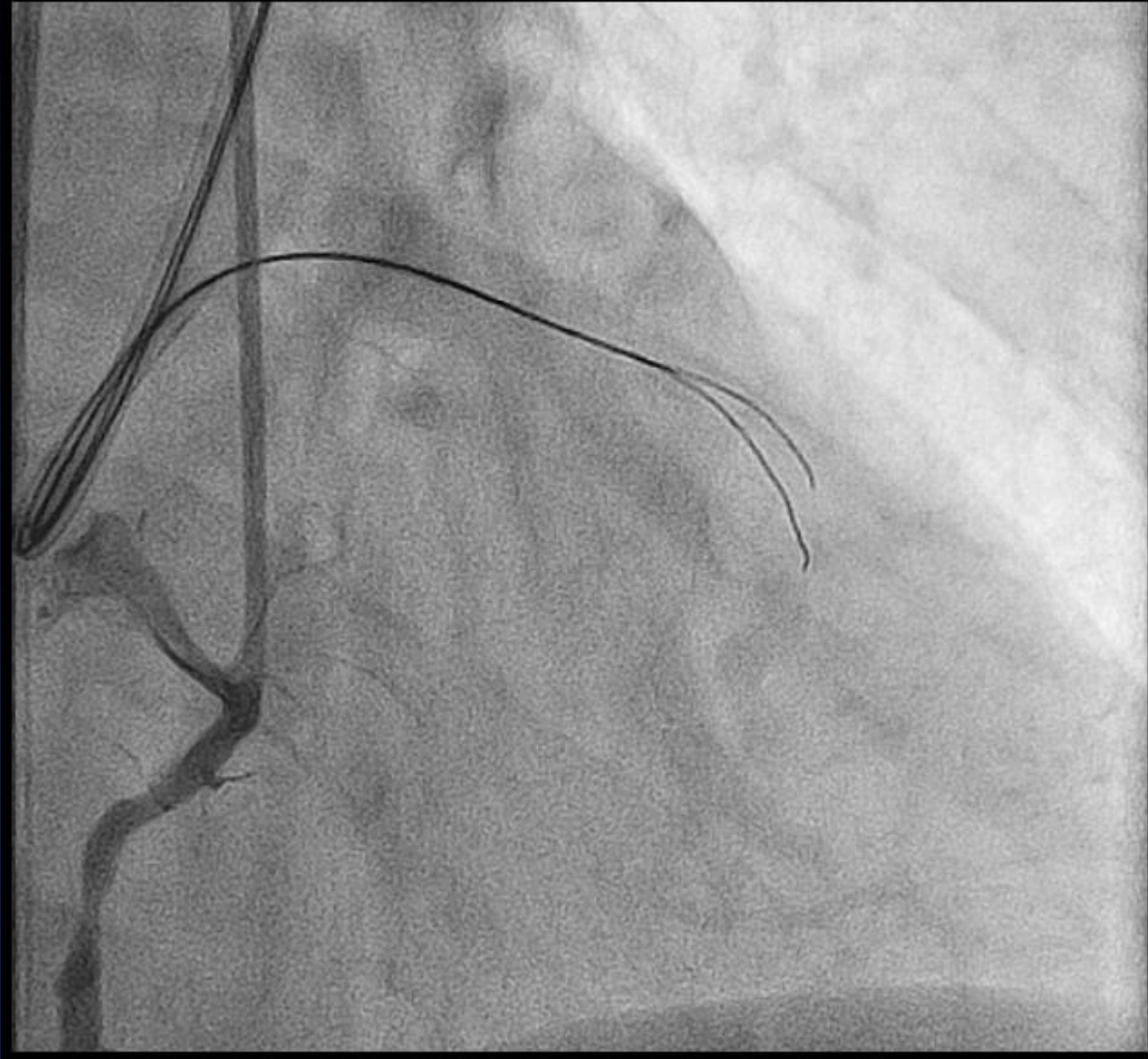

Failed parallel wiring

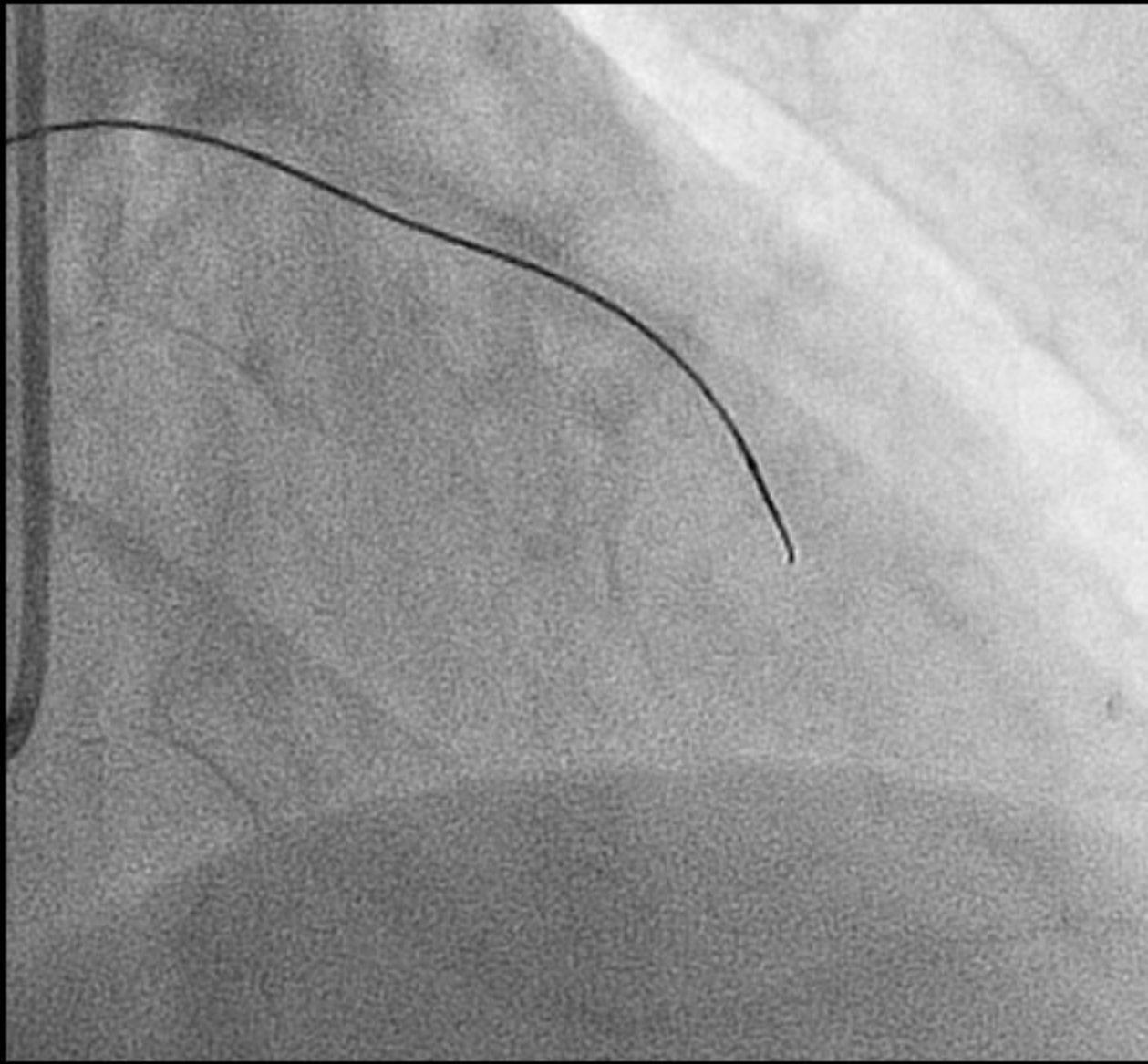

Antegrade Corsair

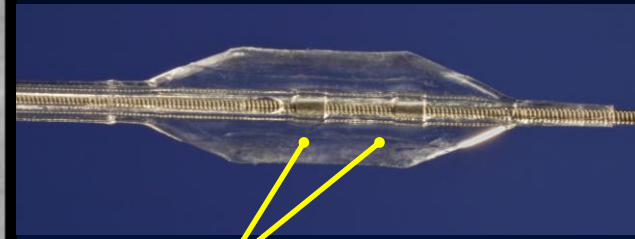
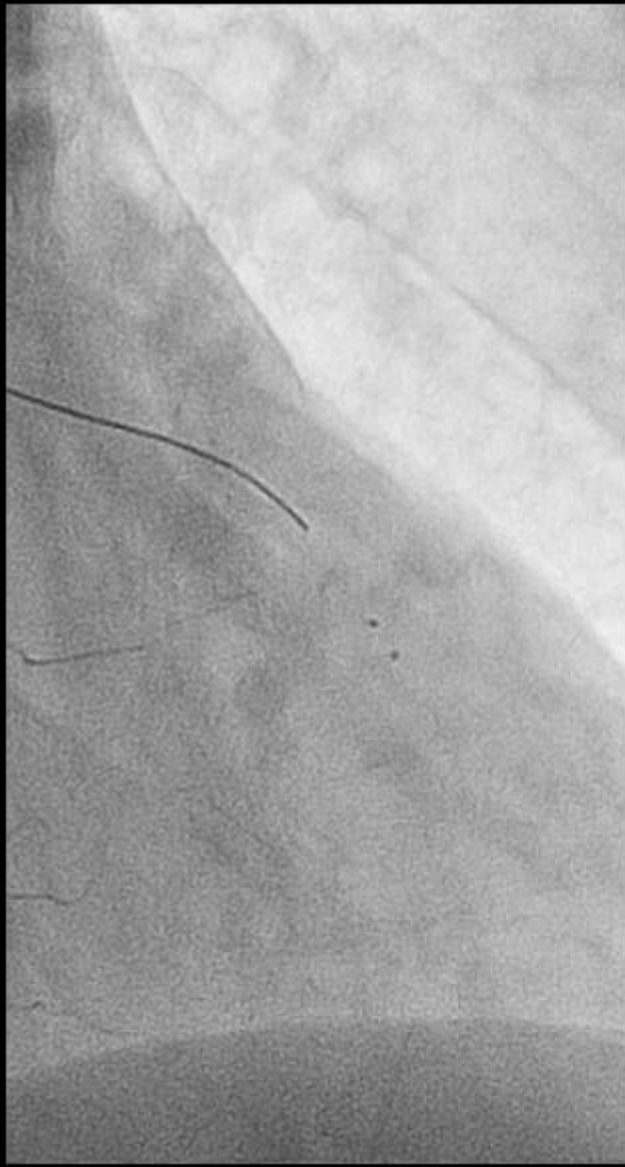

Markers



Distal Port

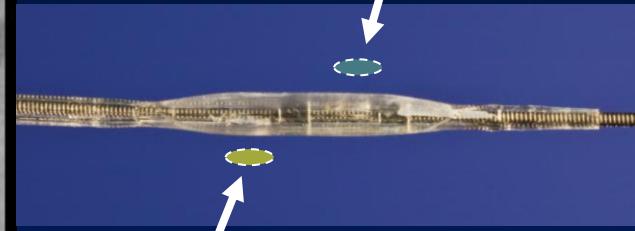

Proximal Port

Stingray balloon

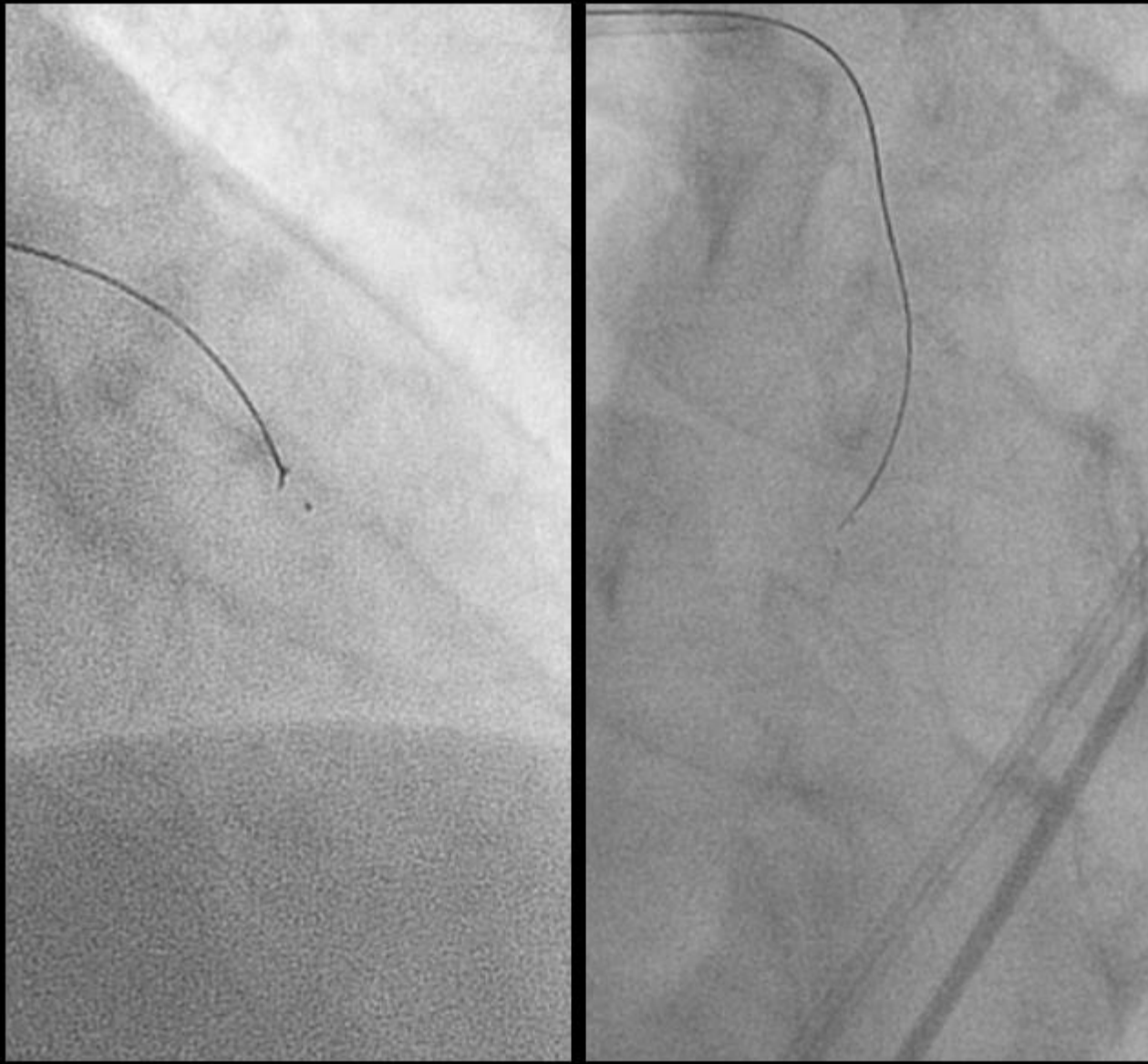

Re-entry wire

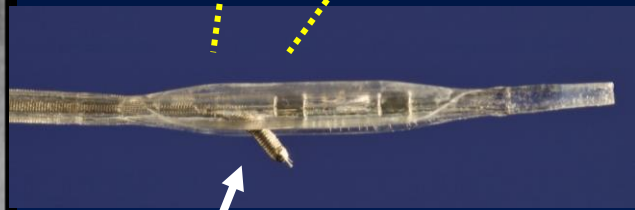

Proximal Port

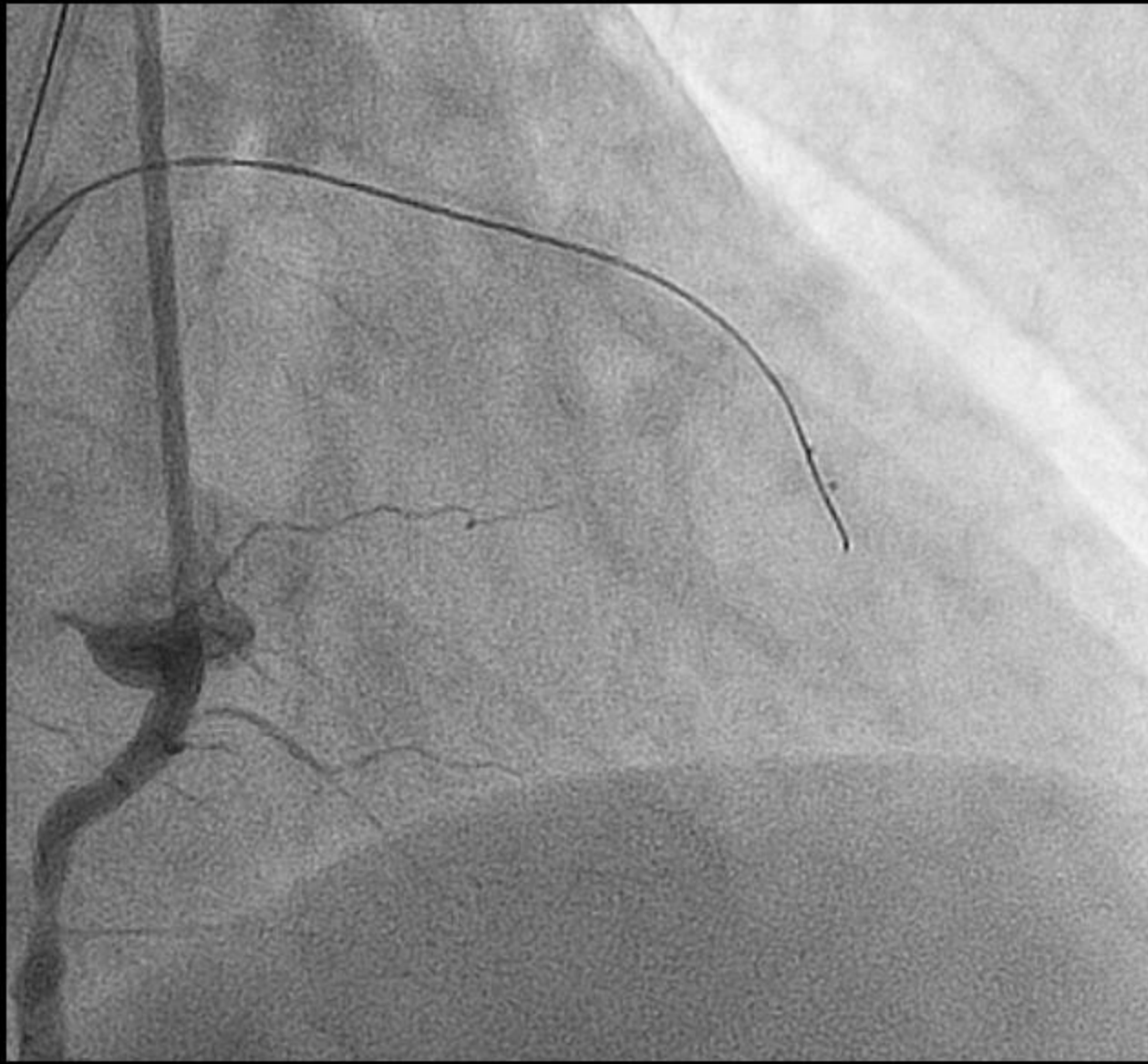

Successful puncture, however the wire could not be advanced.

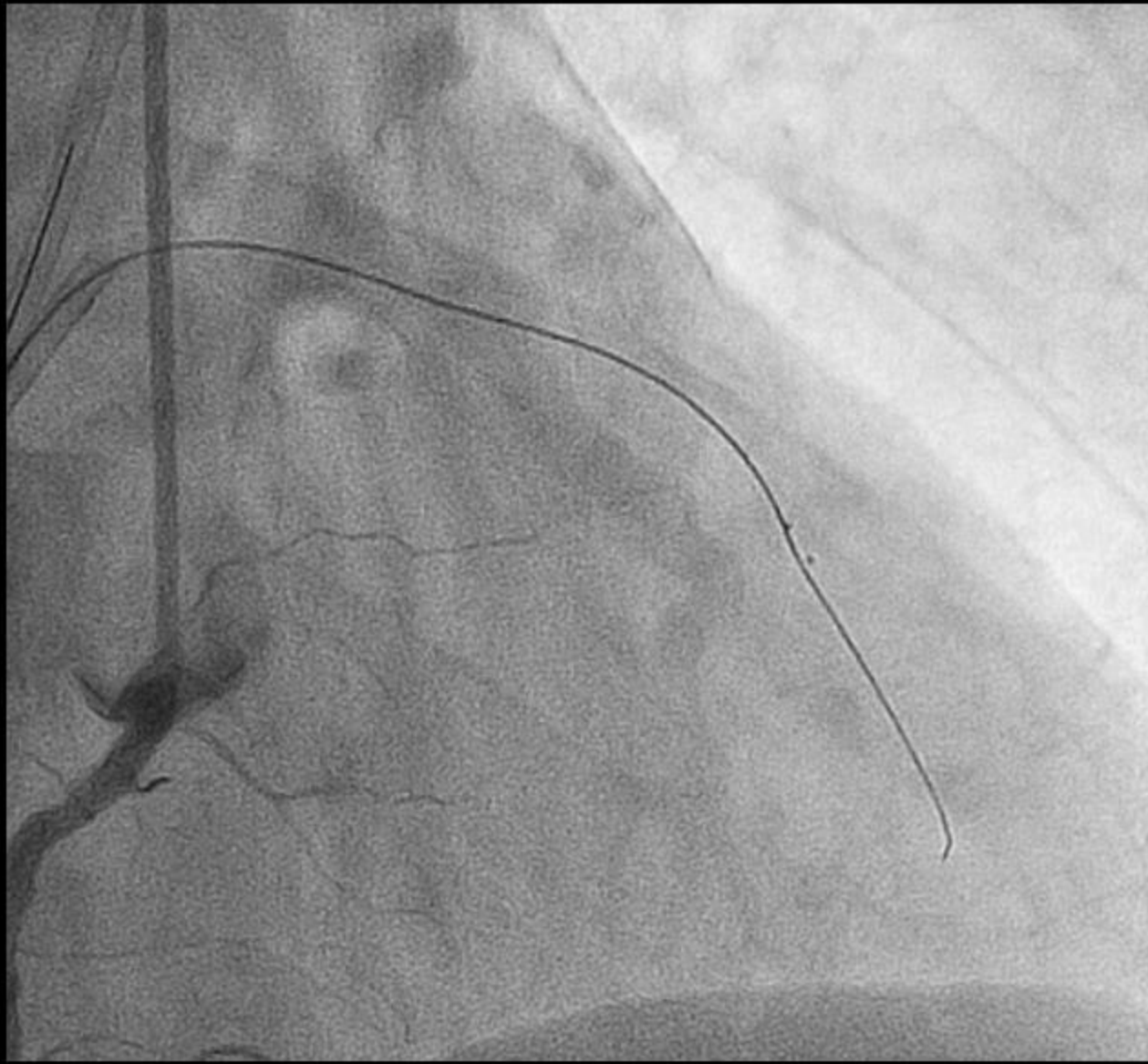

Successful crossing with Fielder XT

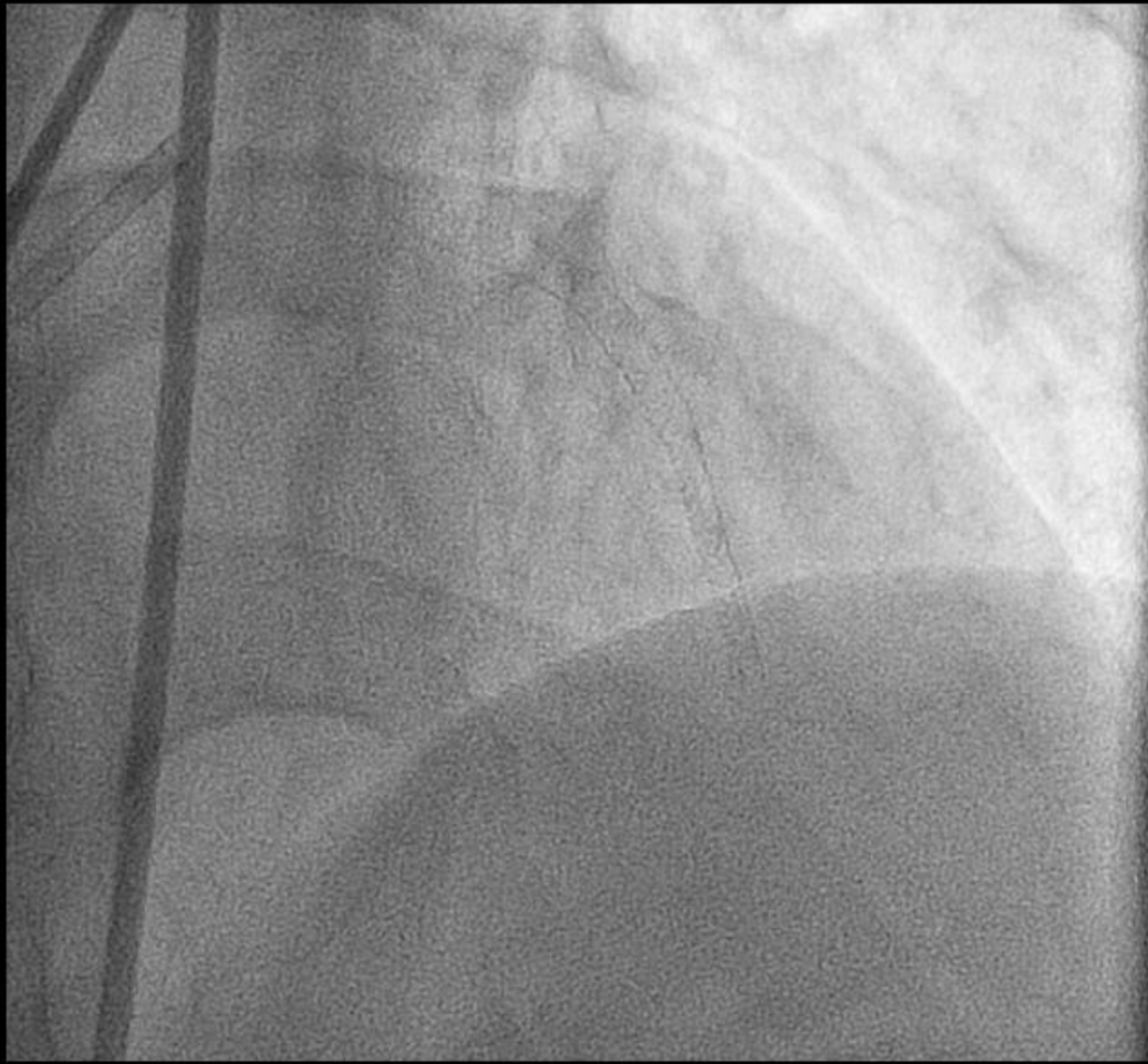

Final Angiogram

Tips and Tricks of Bridge Point System

- ◆ Wire change after puncturing

BridgePoint: When and Where?

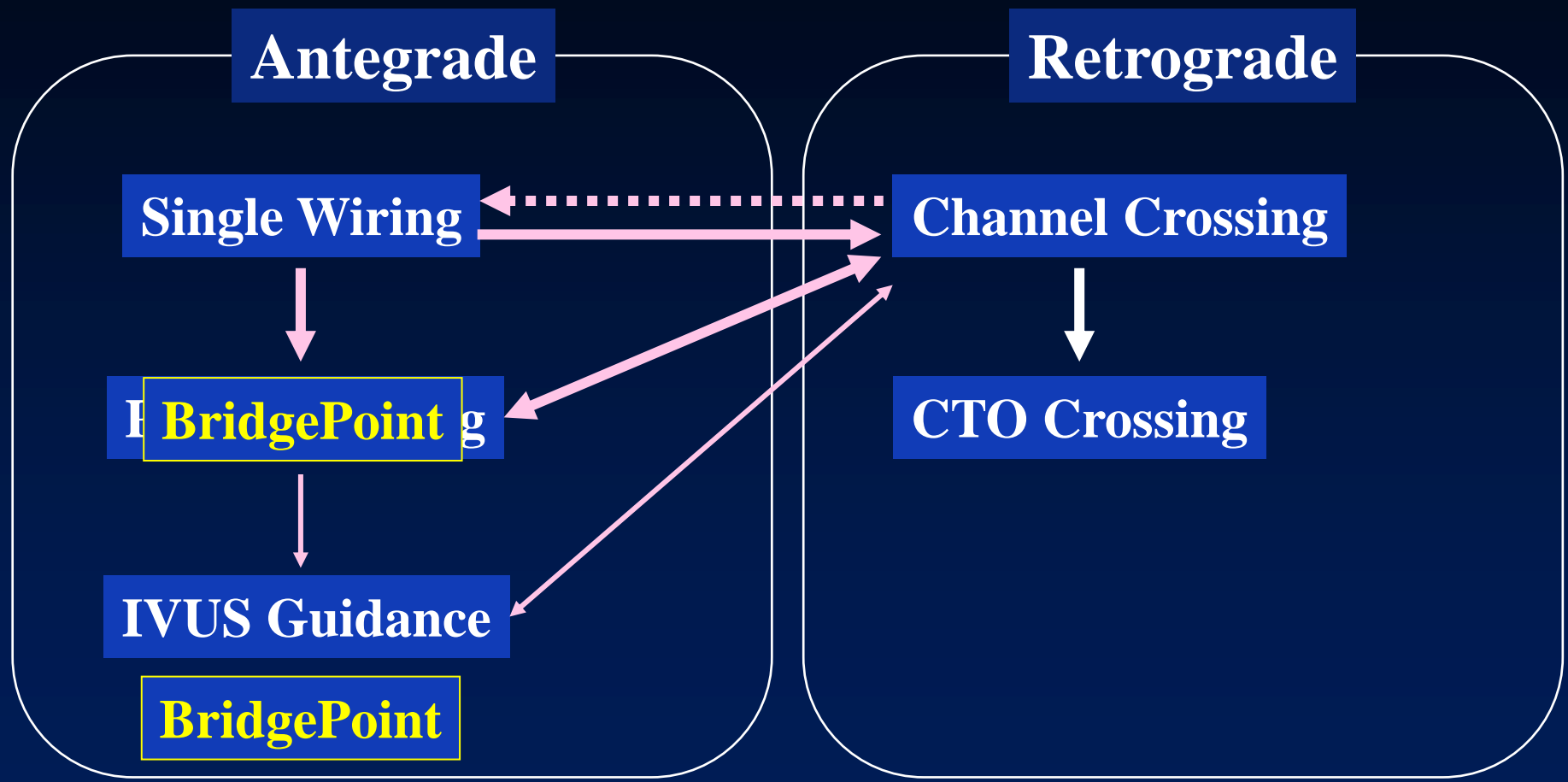

  **unsuccessful**

1st Attempt for RCA-CTO: Bail-out Use



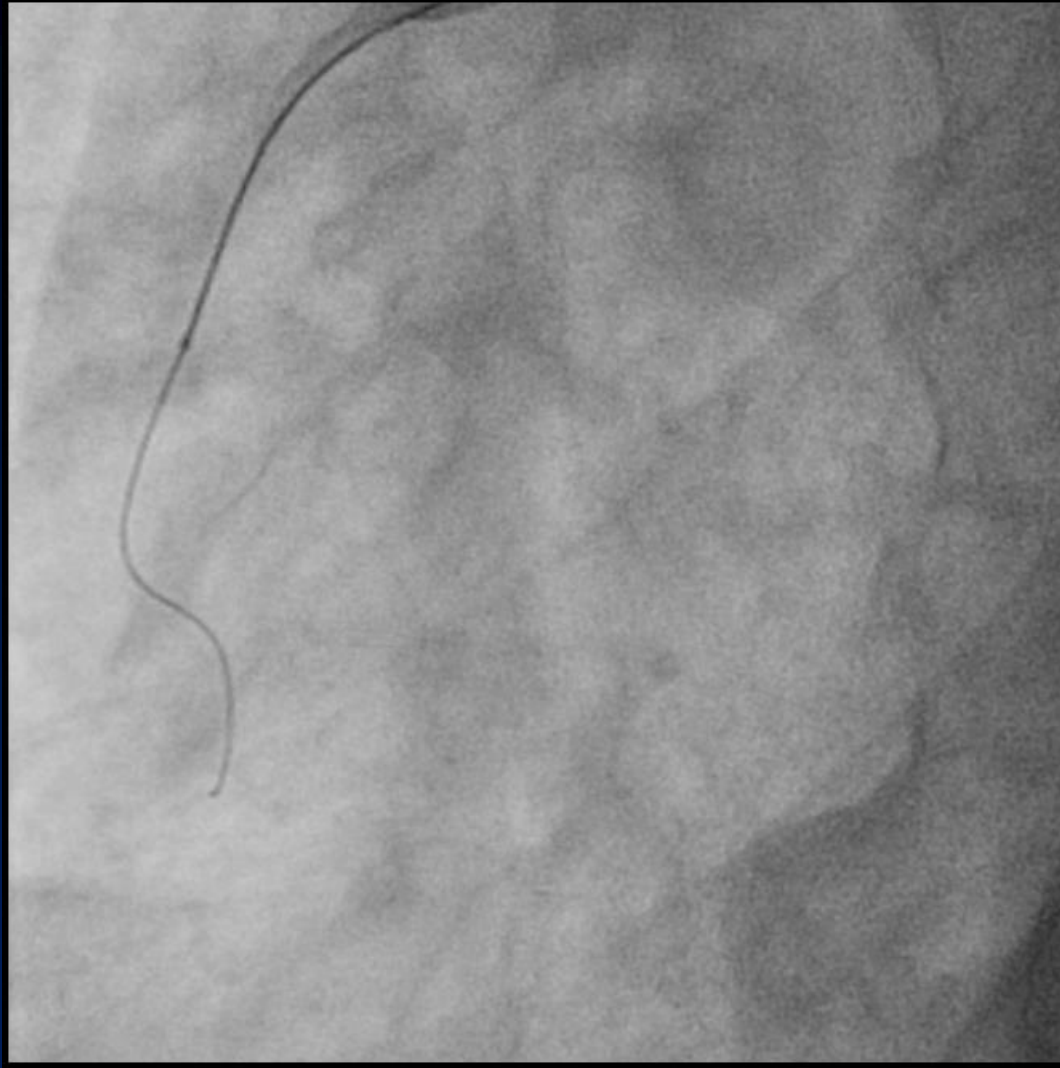

Failed single wiring with Fielder XT

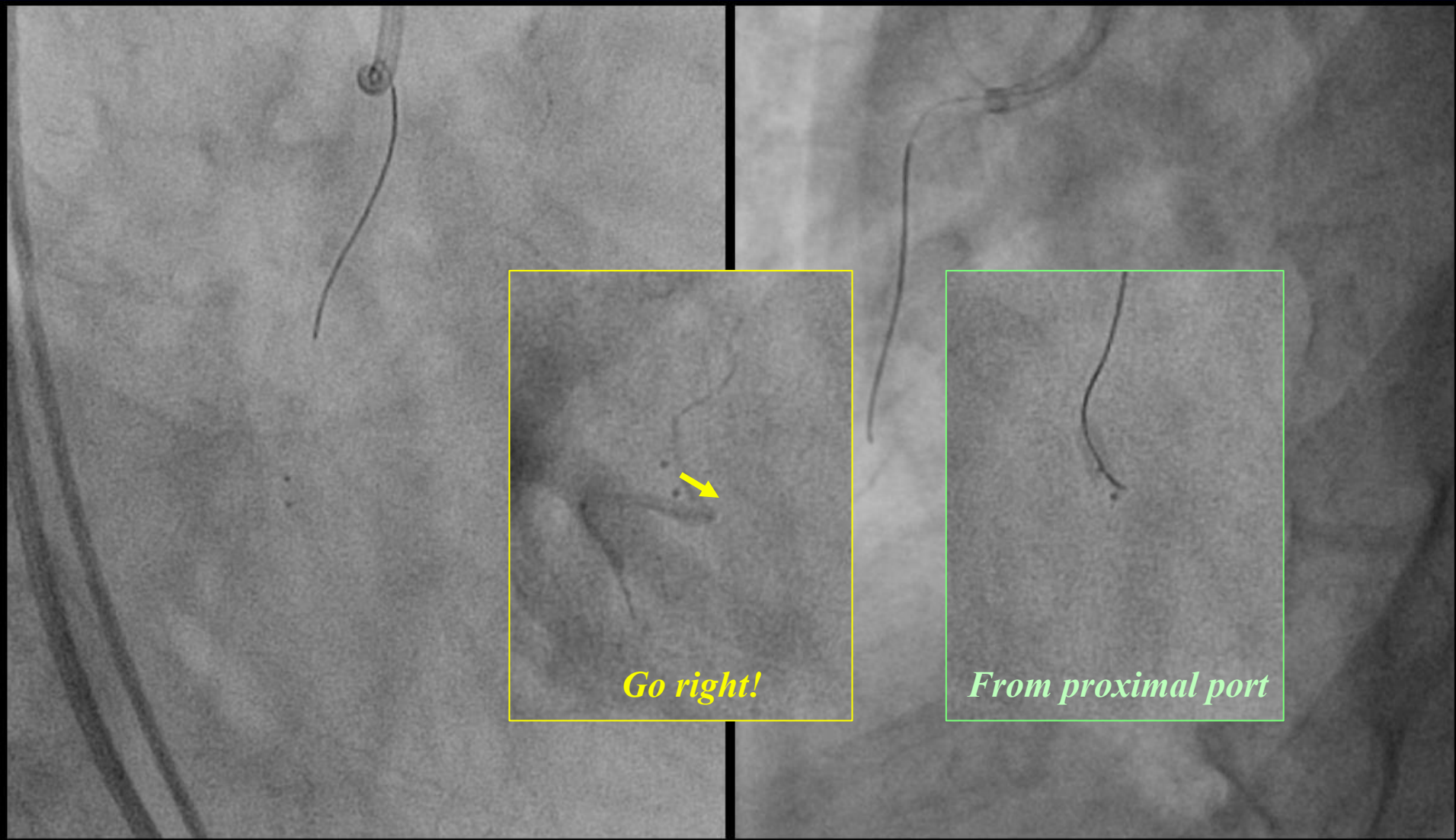

Stingray balloon accessed



Deep puncture like Seldinger method

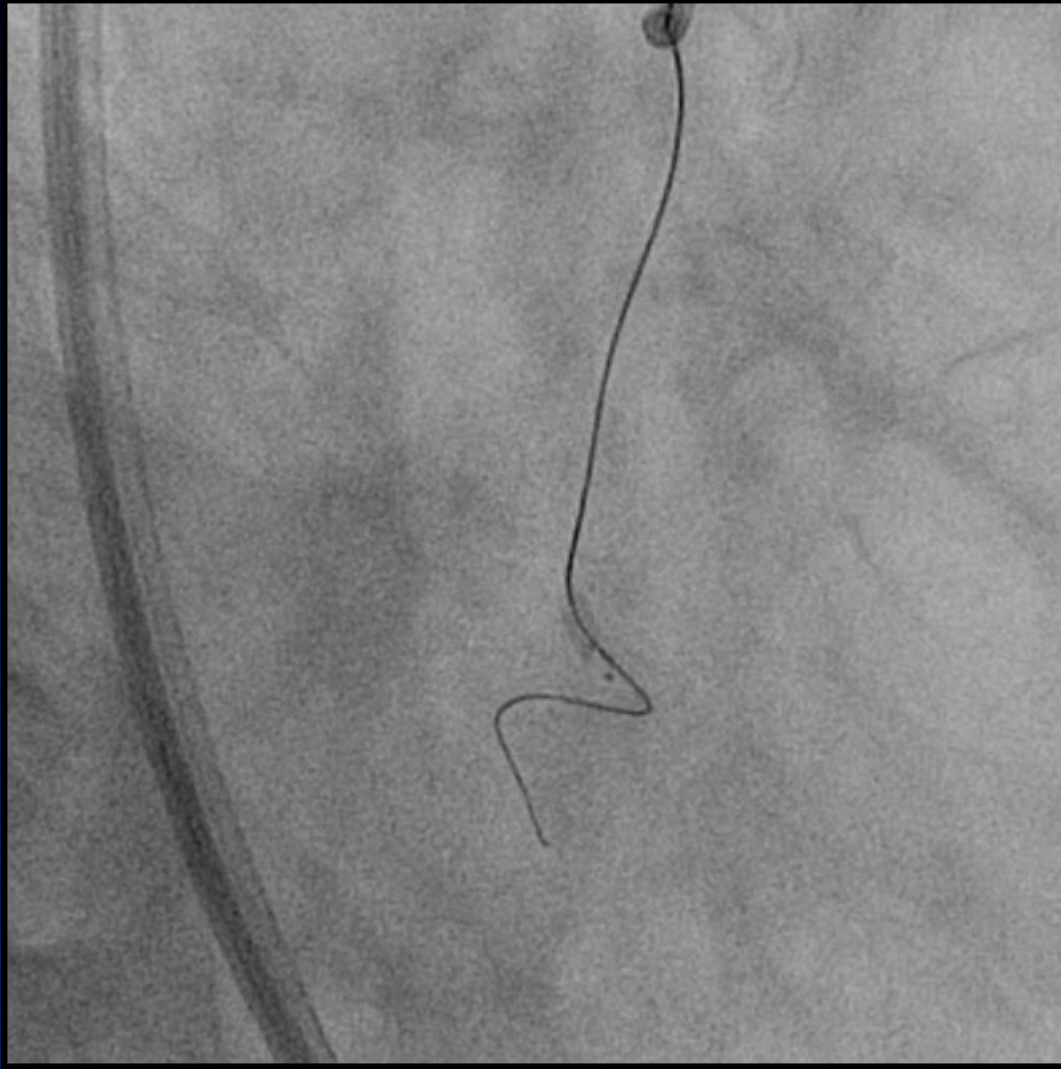

Successful crossing with Fielder XTR

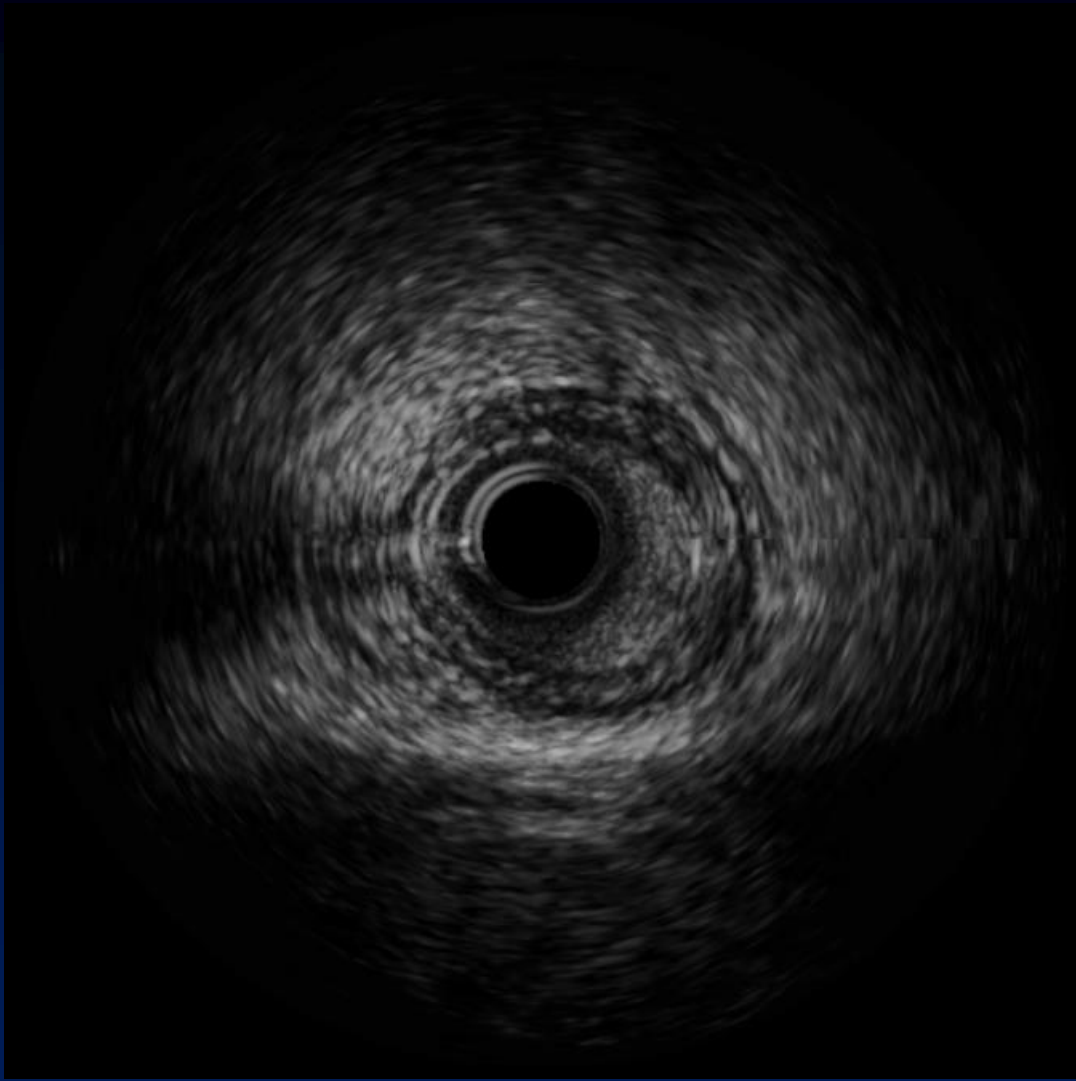



Final angiogram

Tips and Tricks of Bridge Point System

- ◆ Wire change after puncturing
- ◆ Deep puncturing

1st Attempt for LAD-CTO: Bail-out Use

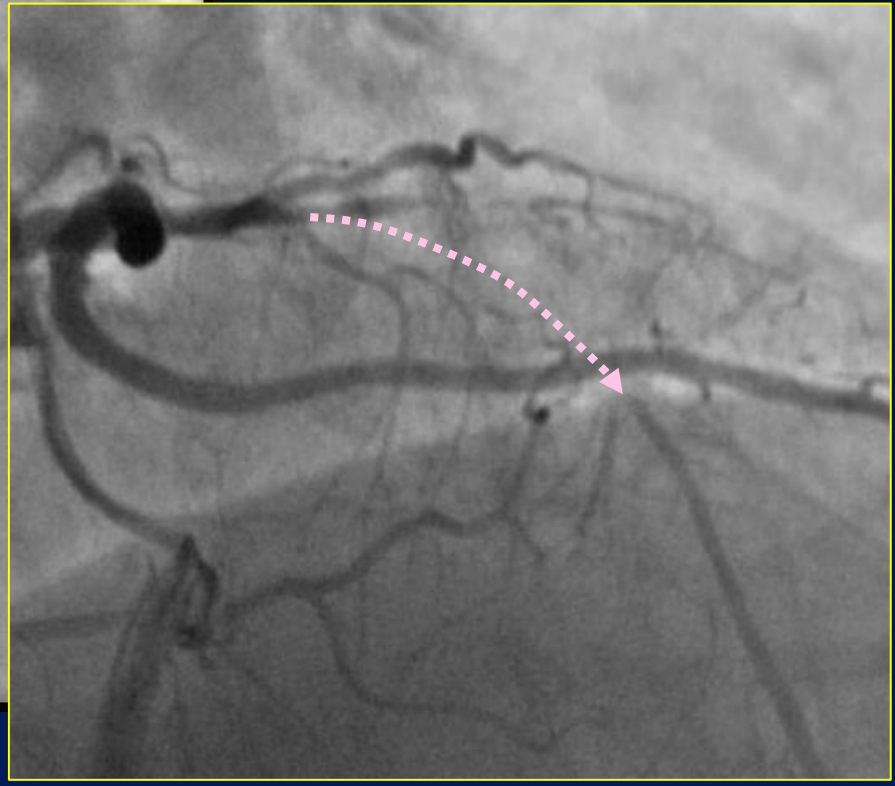

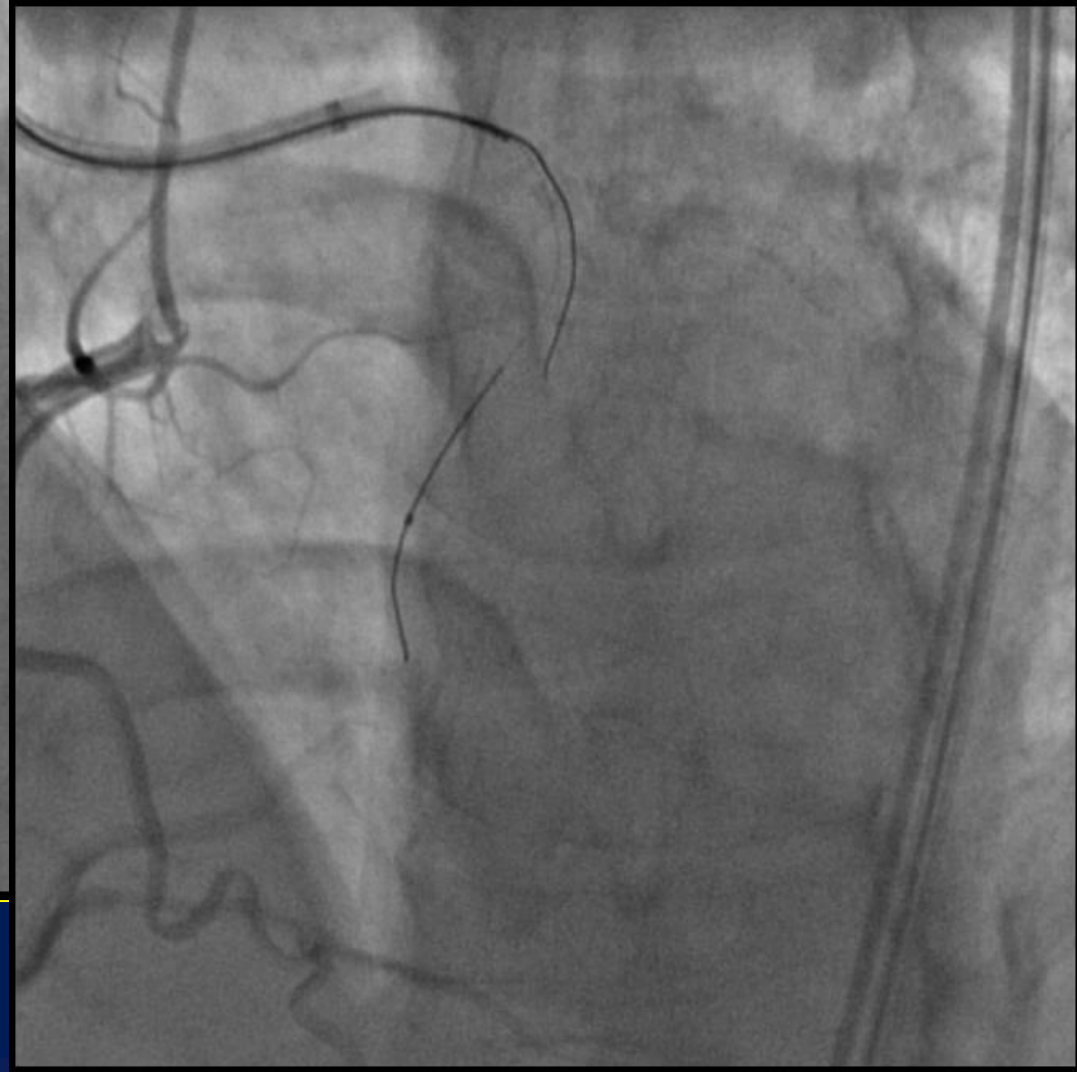
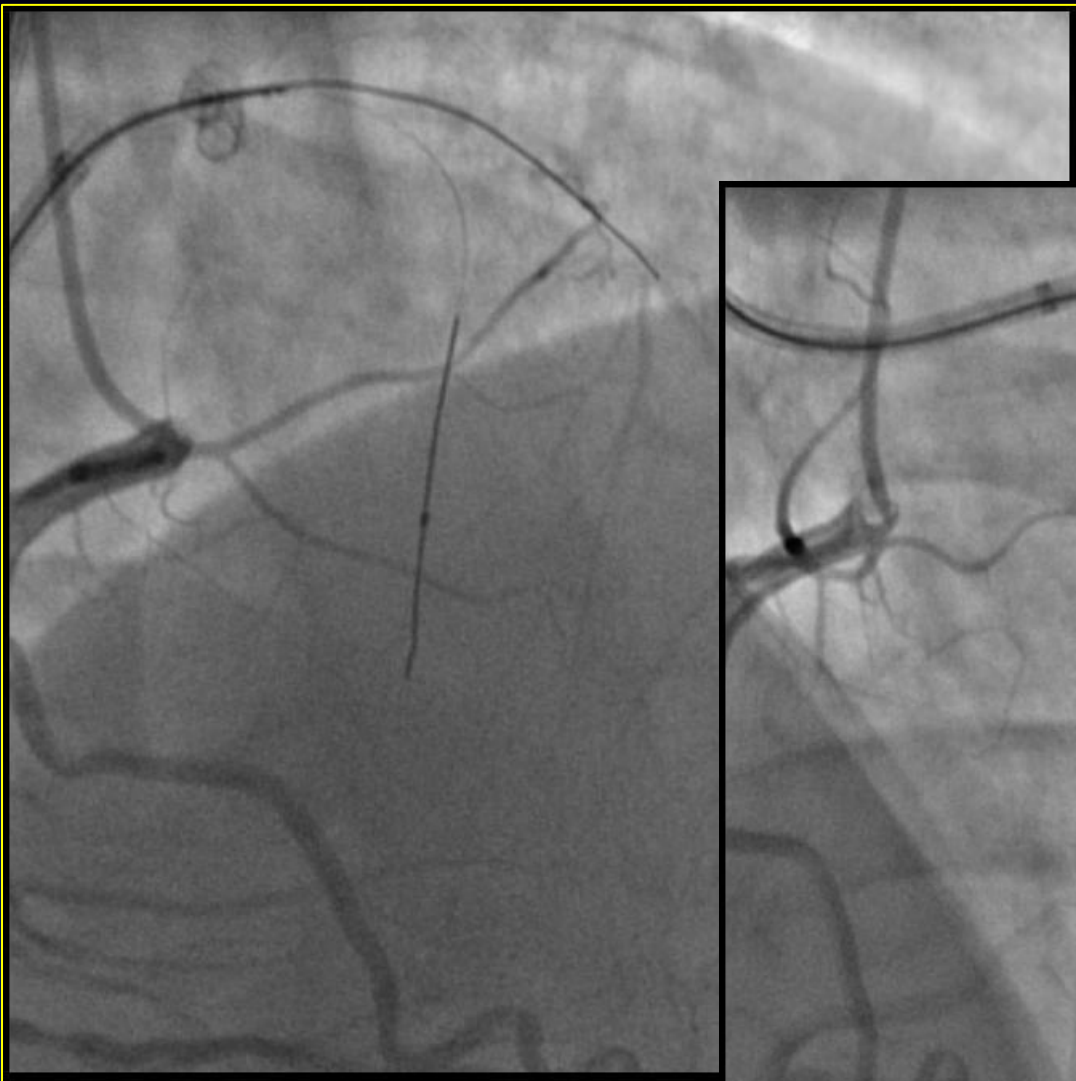

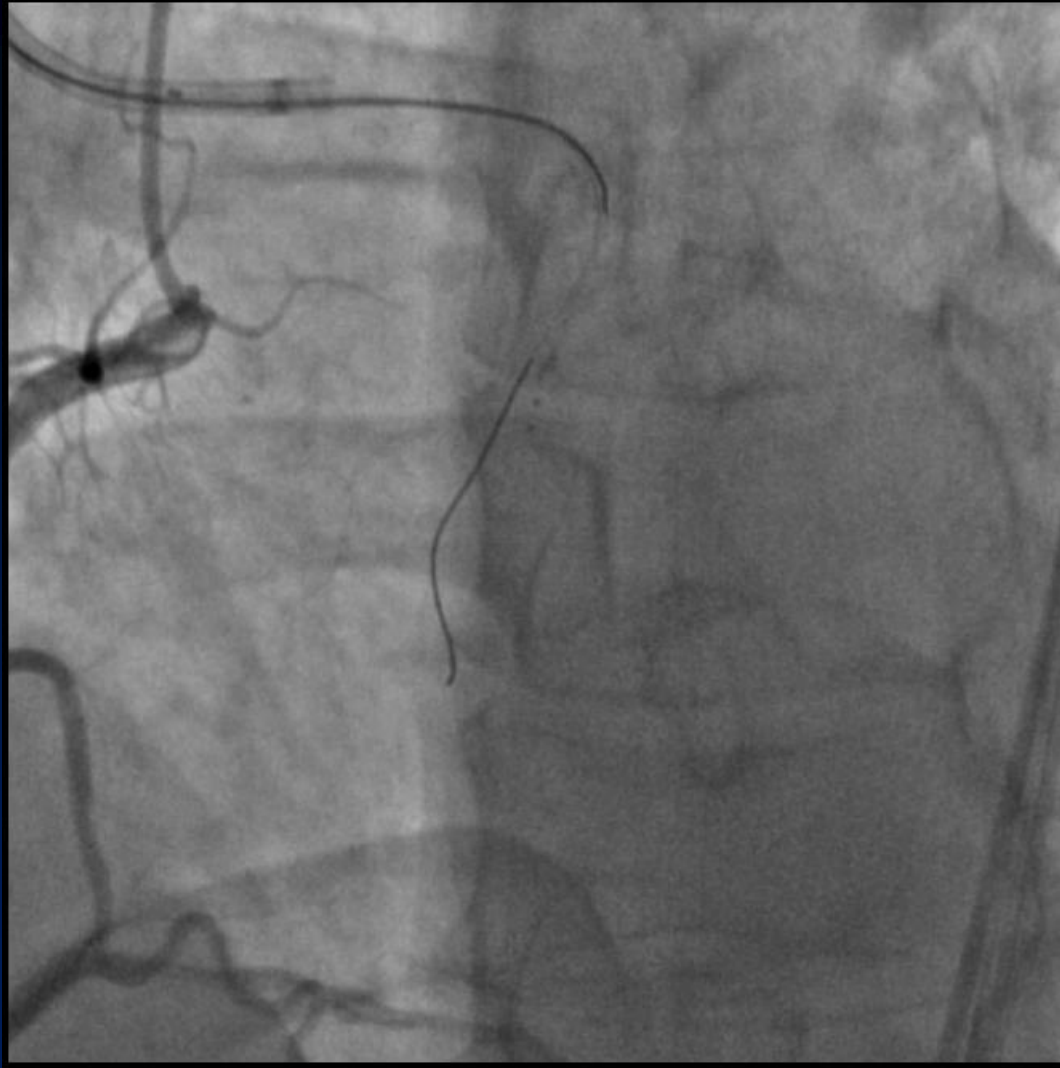

Stingray balloon accessed

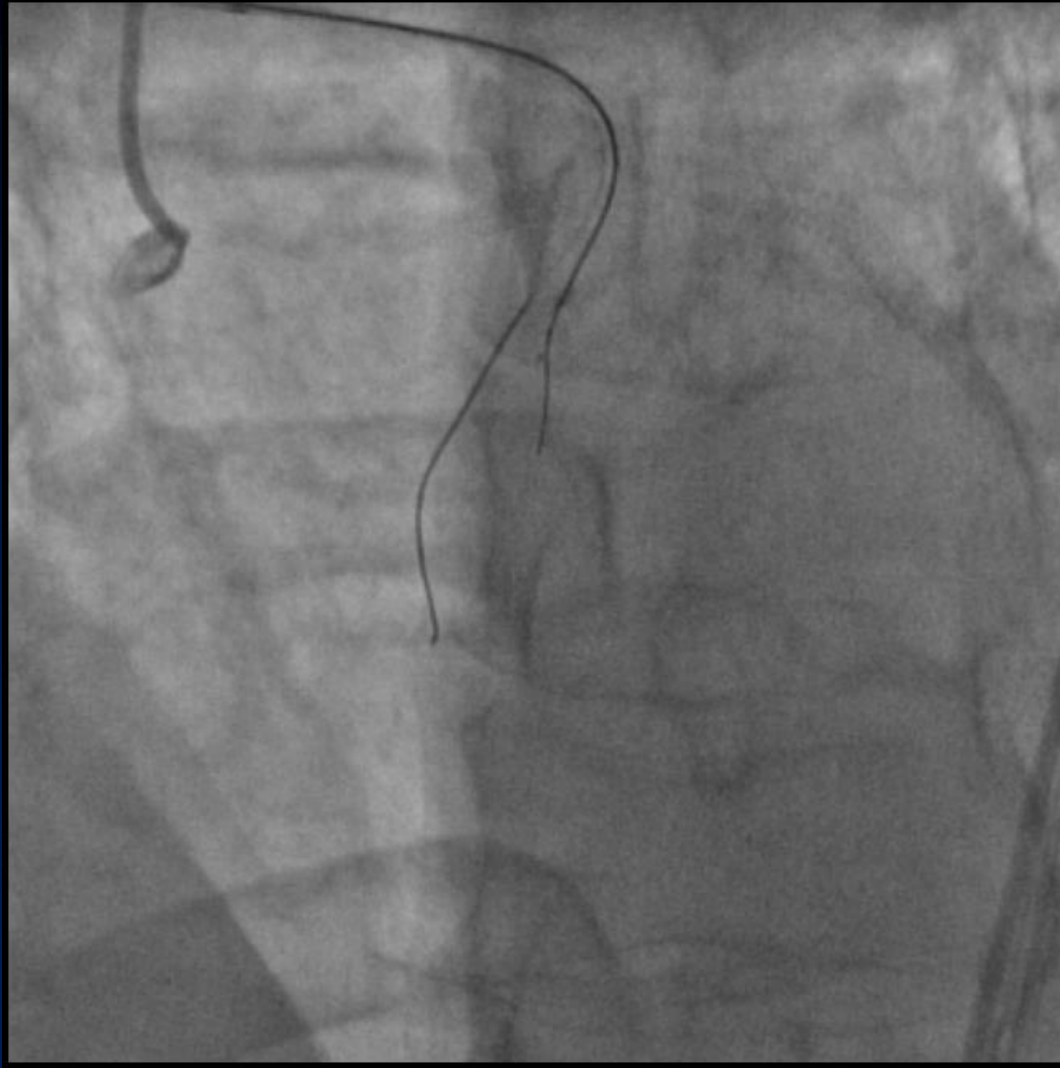

Deep puncture!

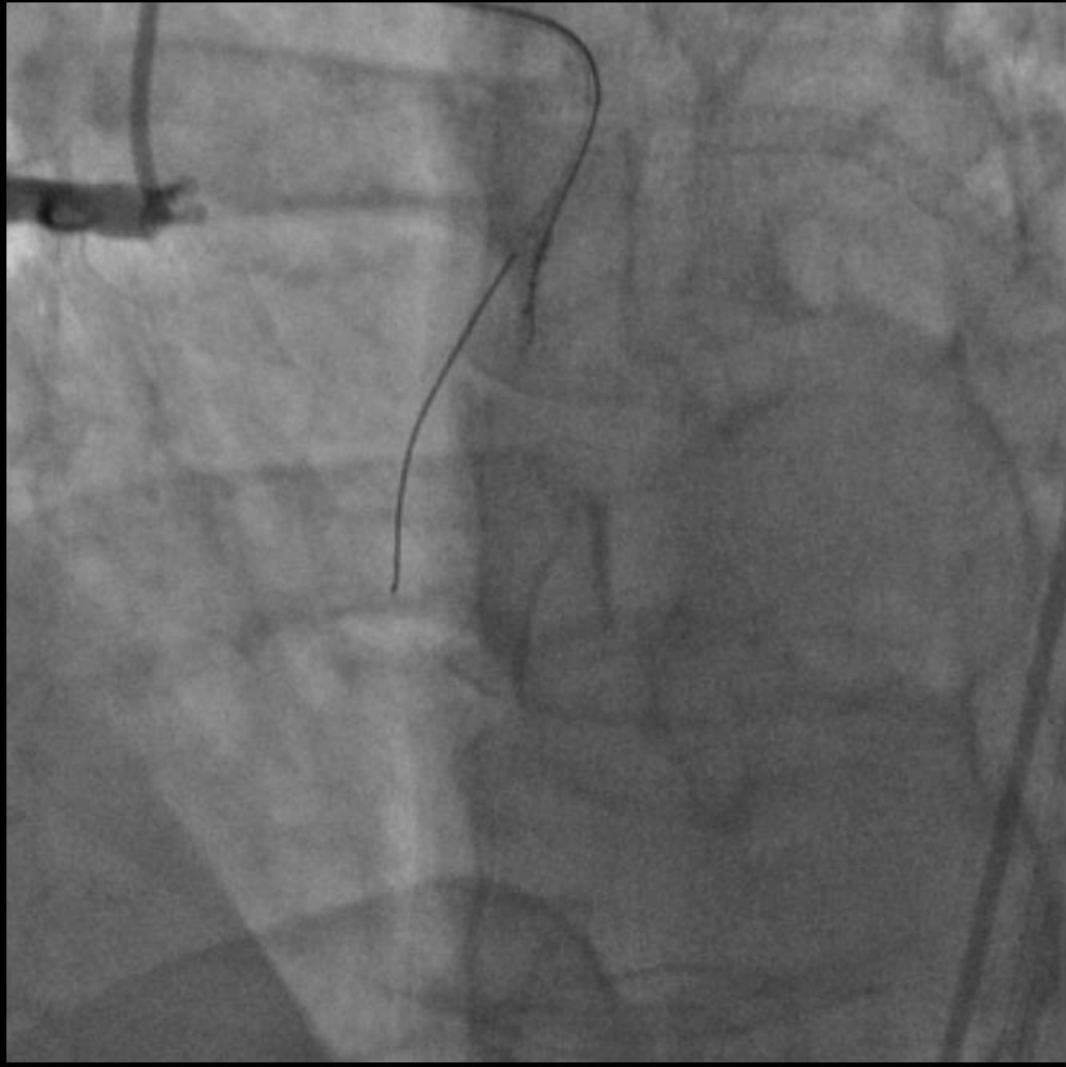

Successful crossing with Fielder XTR



Final angiogram

BridgePoint: When and Where?

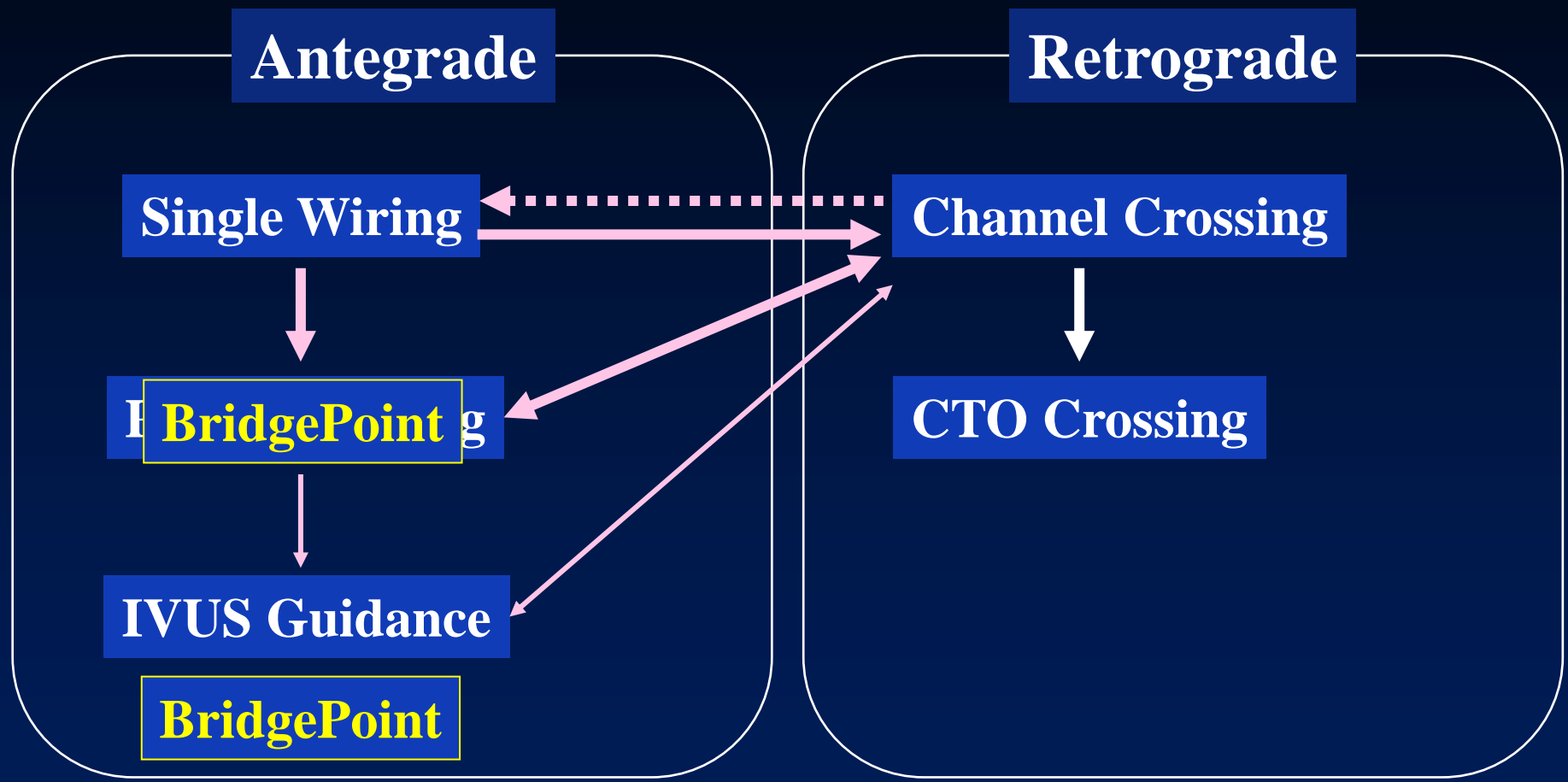

  **unsuccessful**

LCx CTO Equivalent Lesion

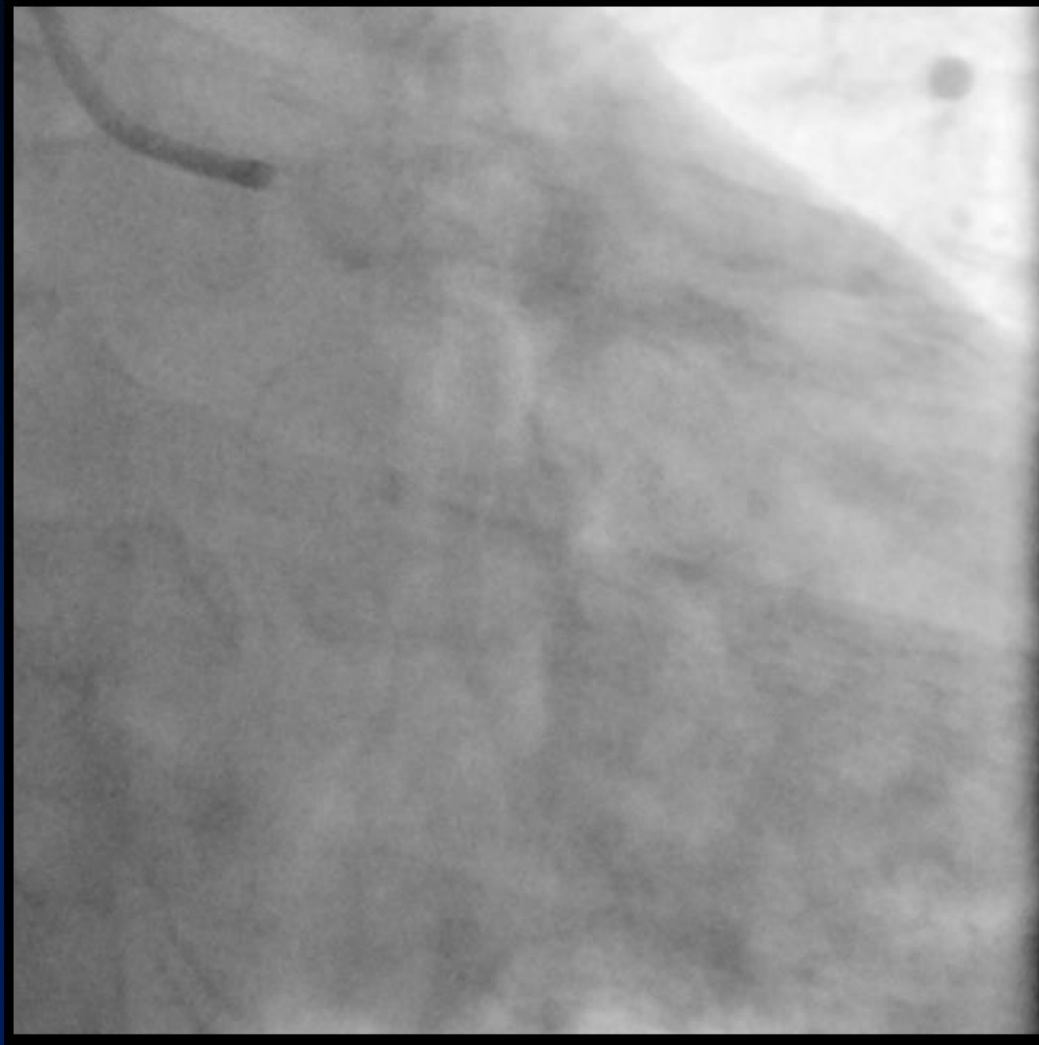

Unsuccessful wiring 3 times



The 4th attempt

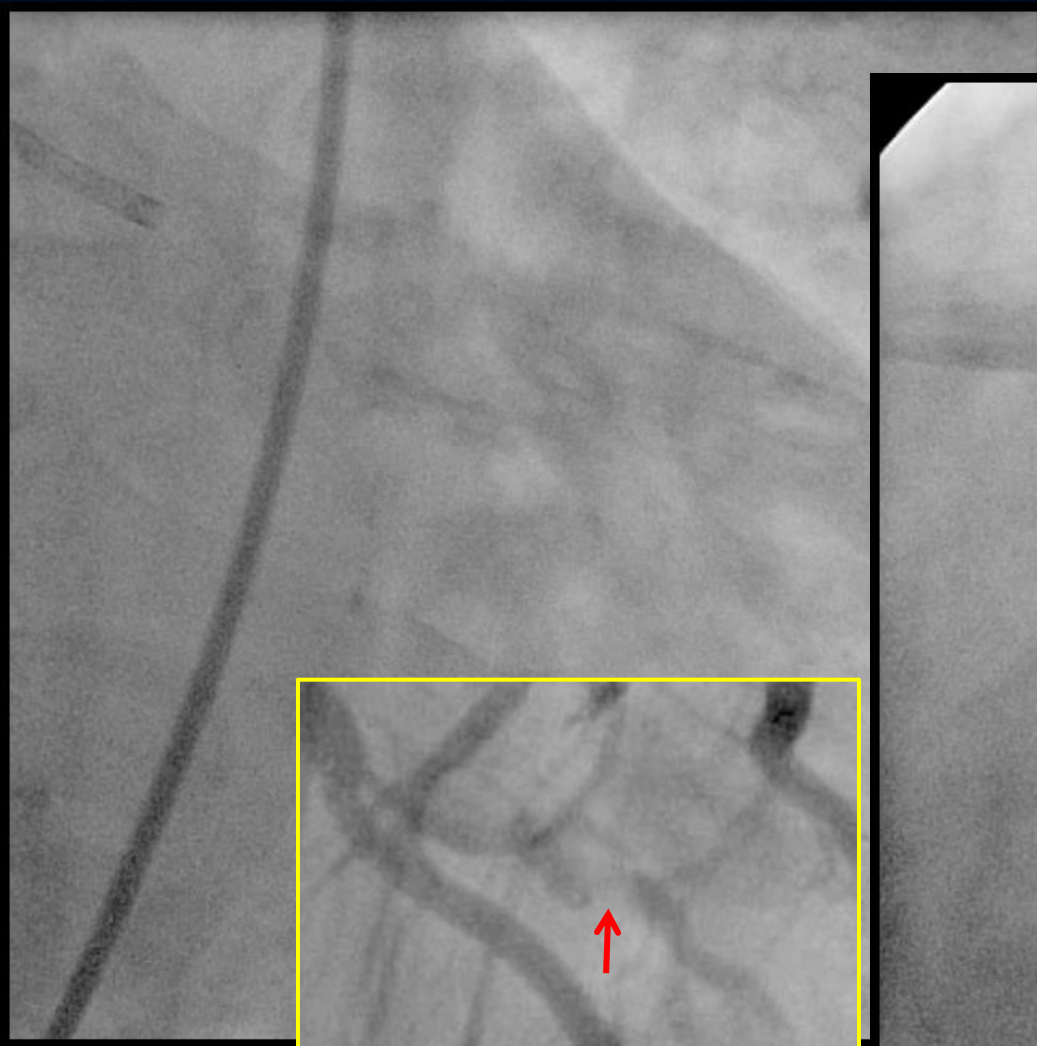

Fielder XT with Corsair

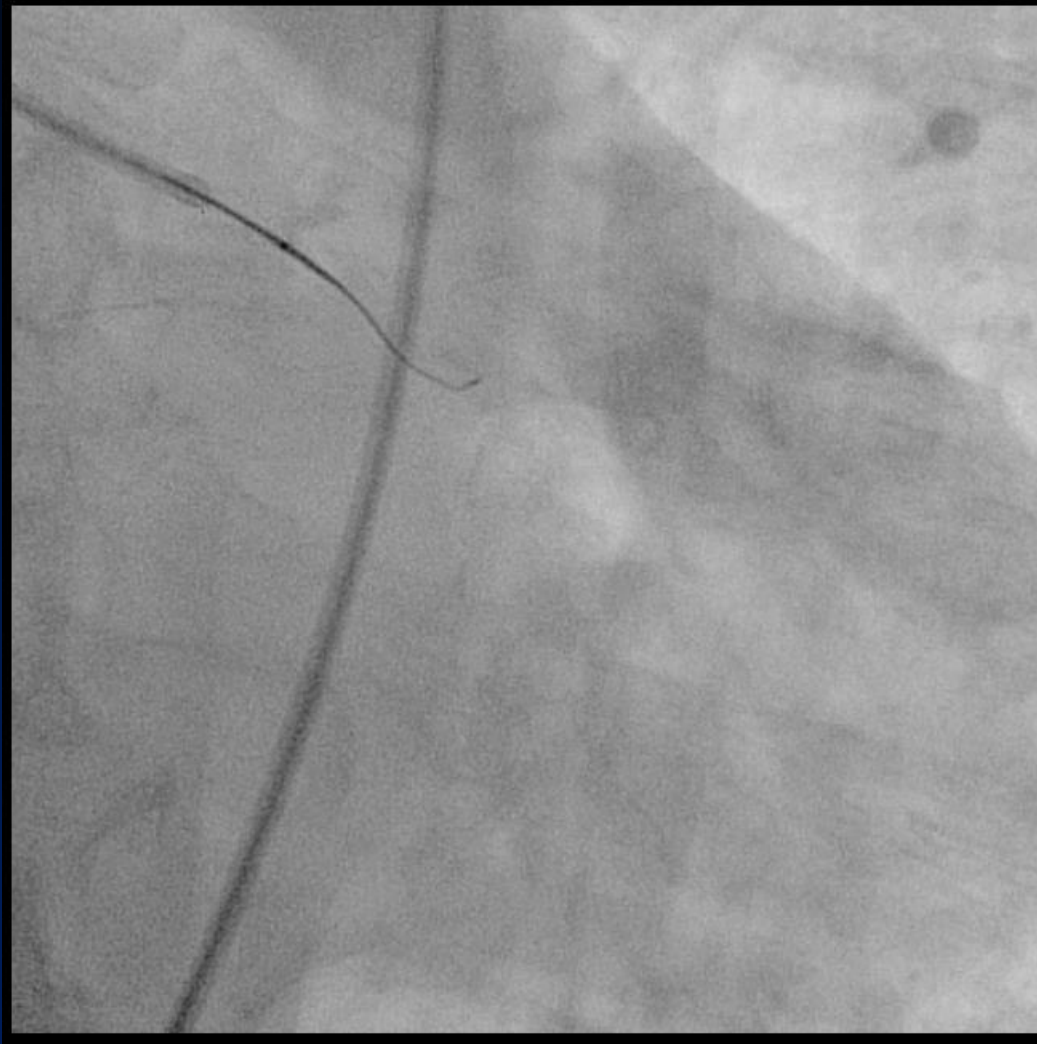

Successful wiring, however...

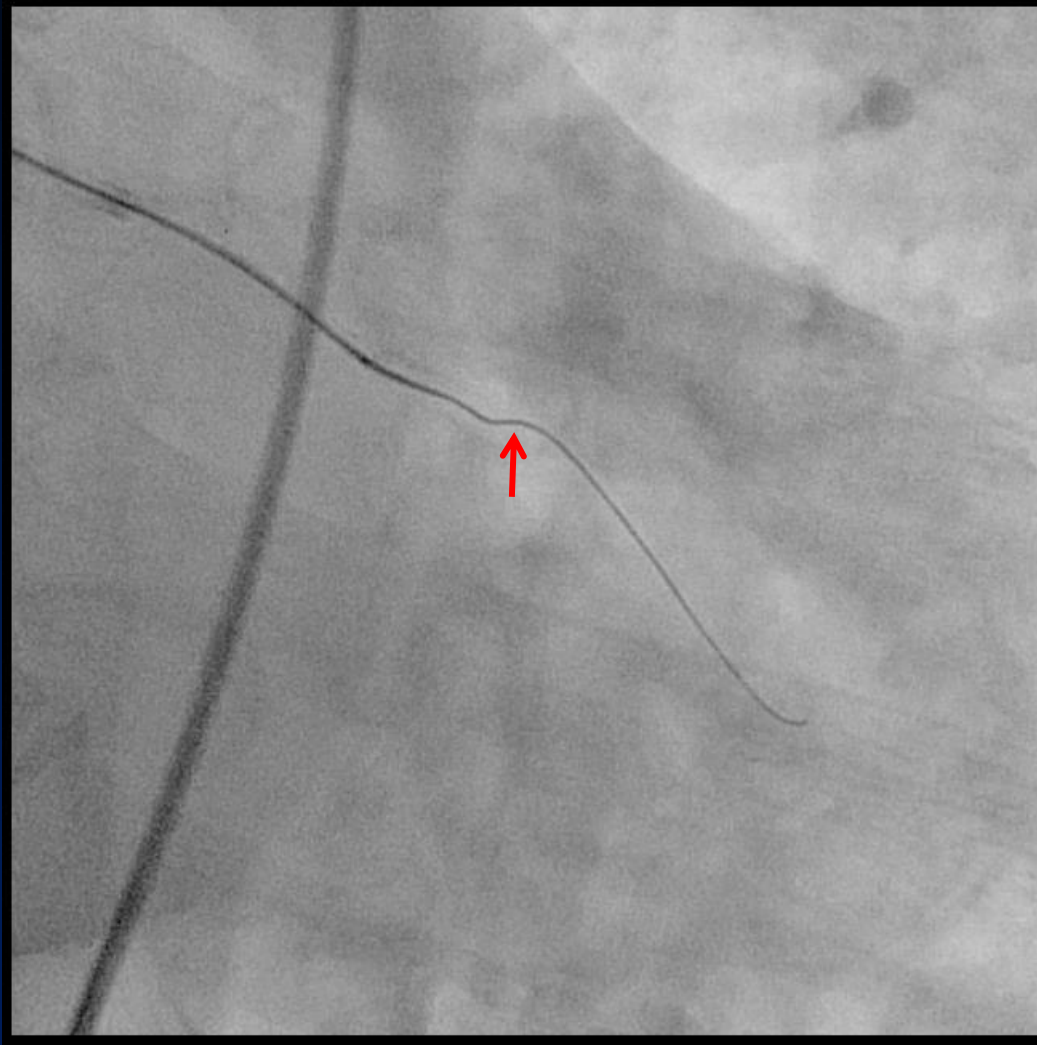

No balloon nor microcatheter crossed.

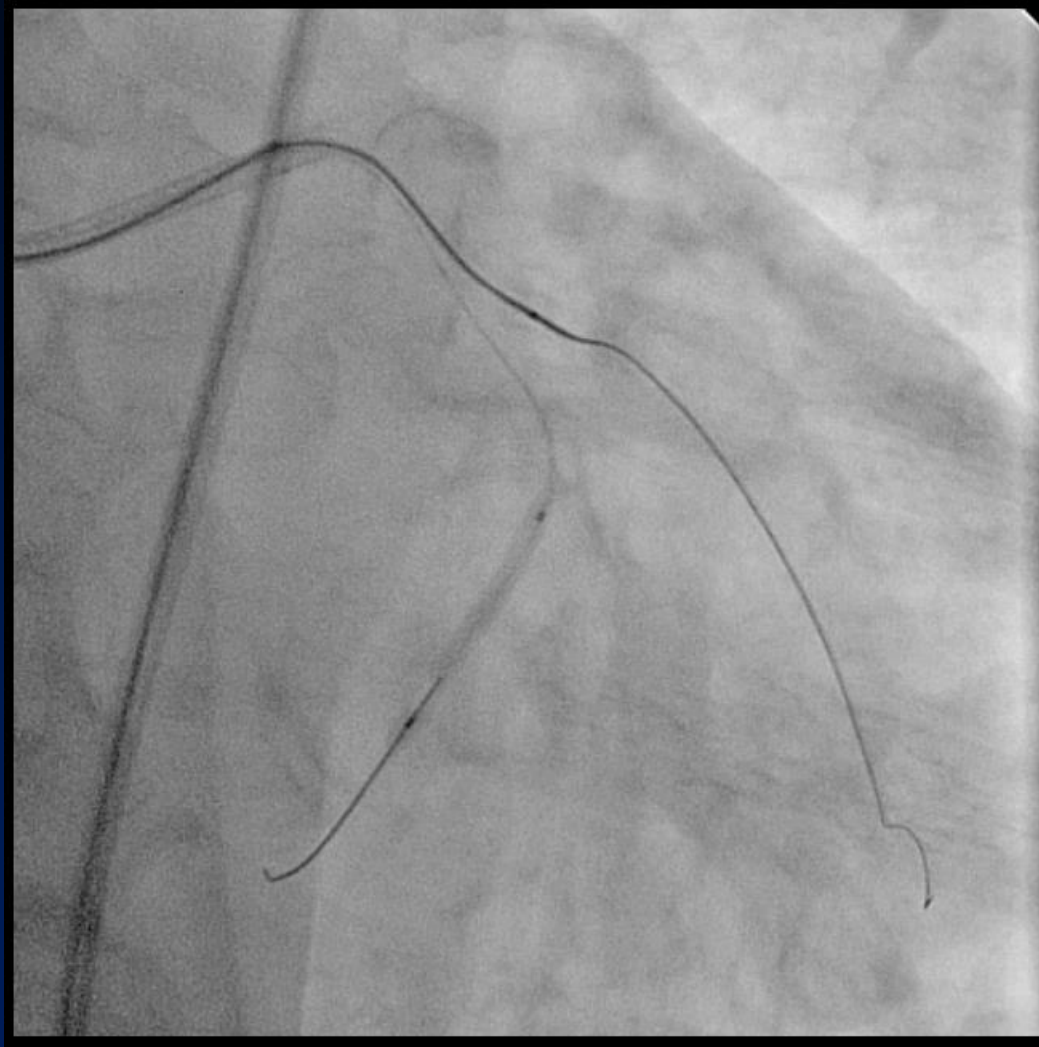

Crushing technique with another stiff wire



Wire fractured.

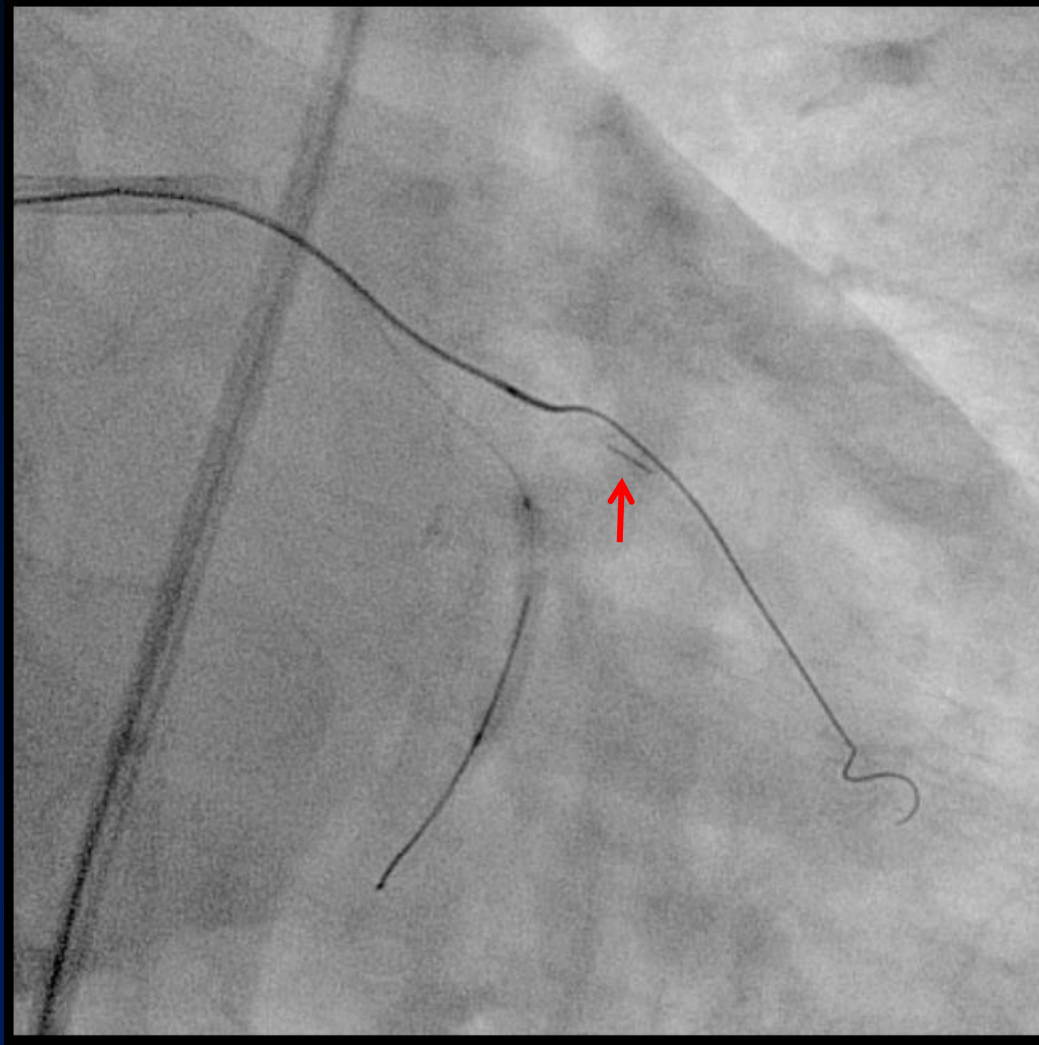

Knuckle wire with Fielder FC

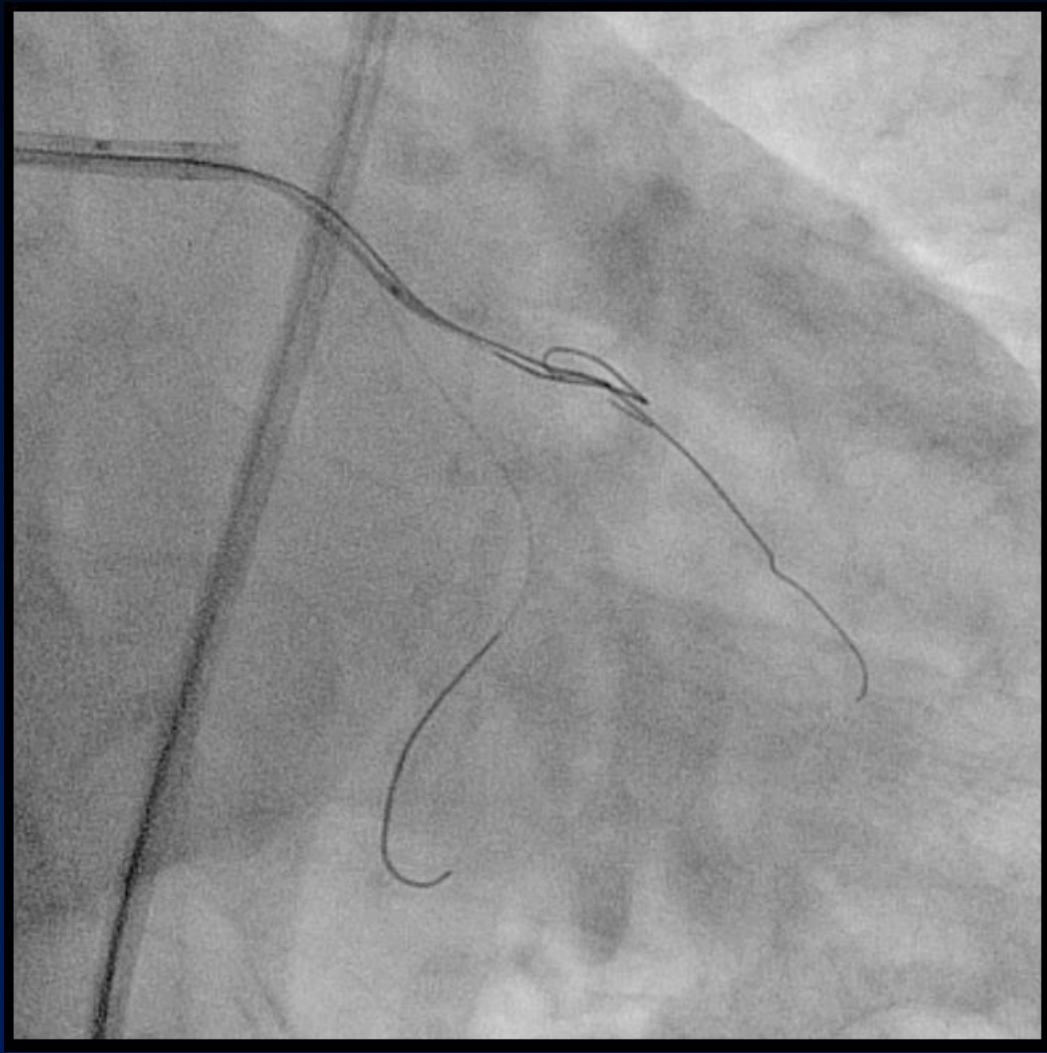

Dilatation of subintimal space with Corsair

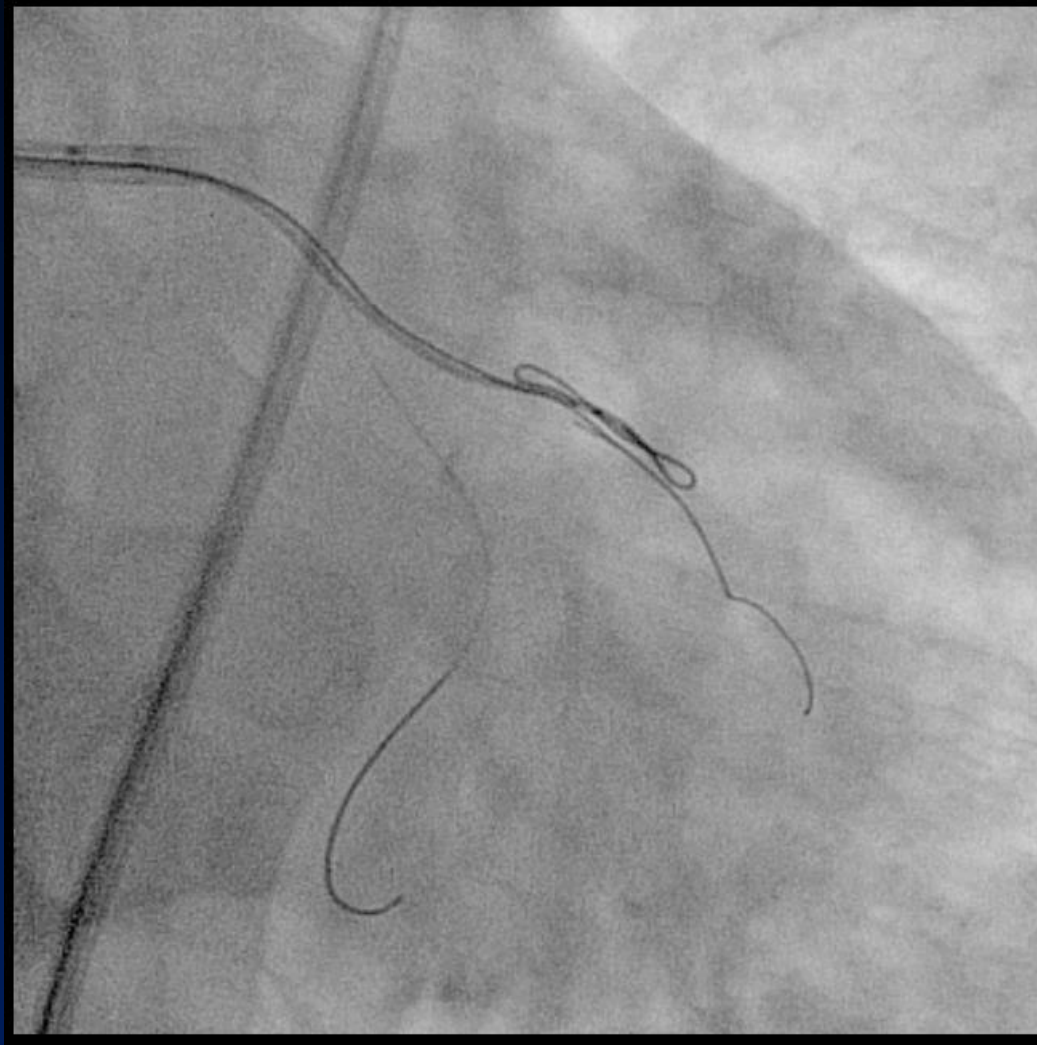

Stingray balloon delivery

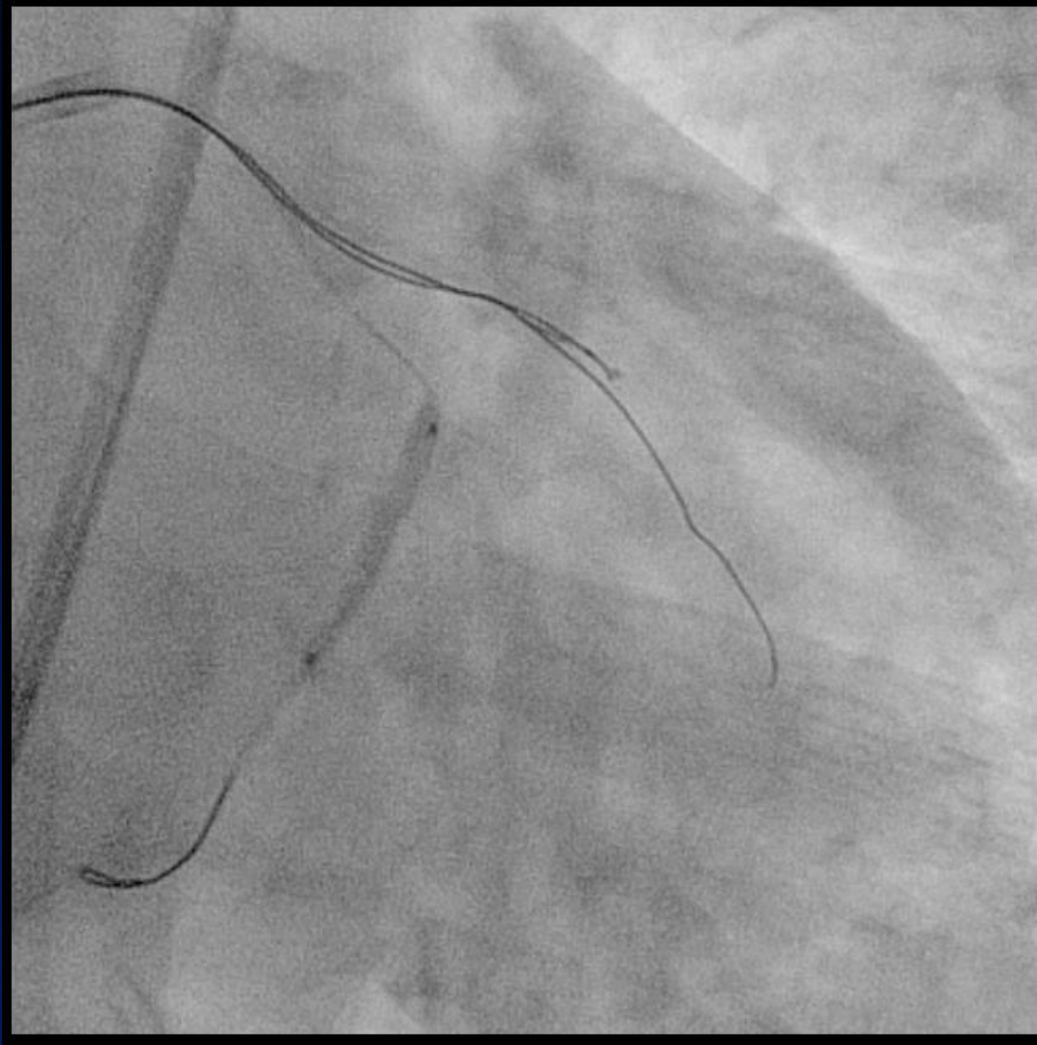

Unsuccessful 1st puncture

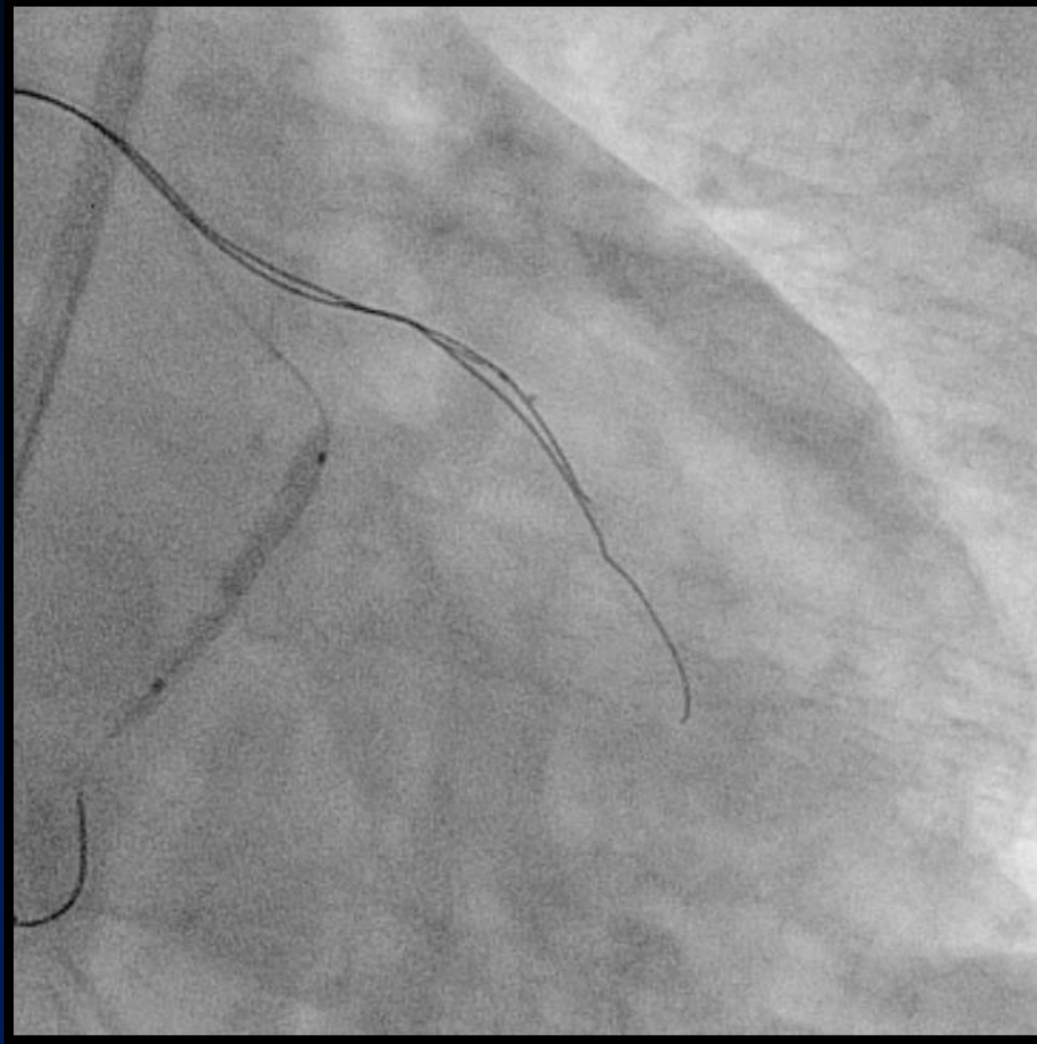

Reposition of Stingray balloon and...

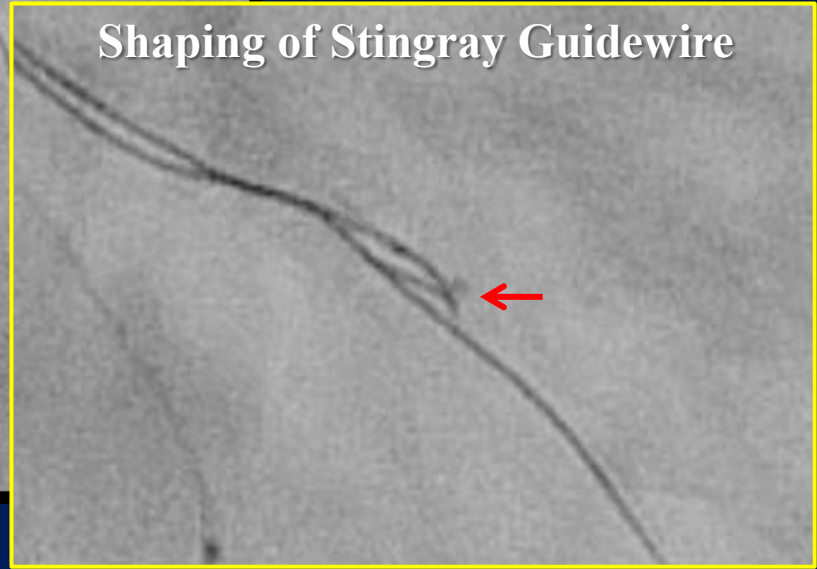
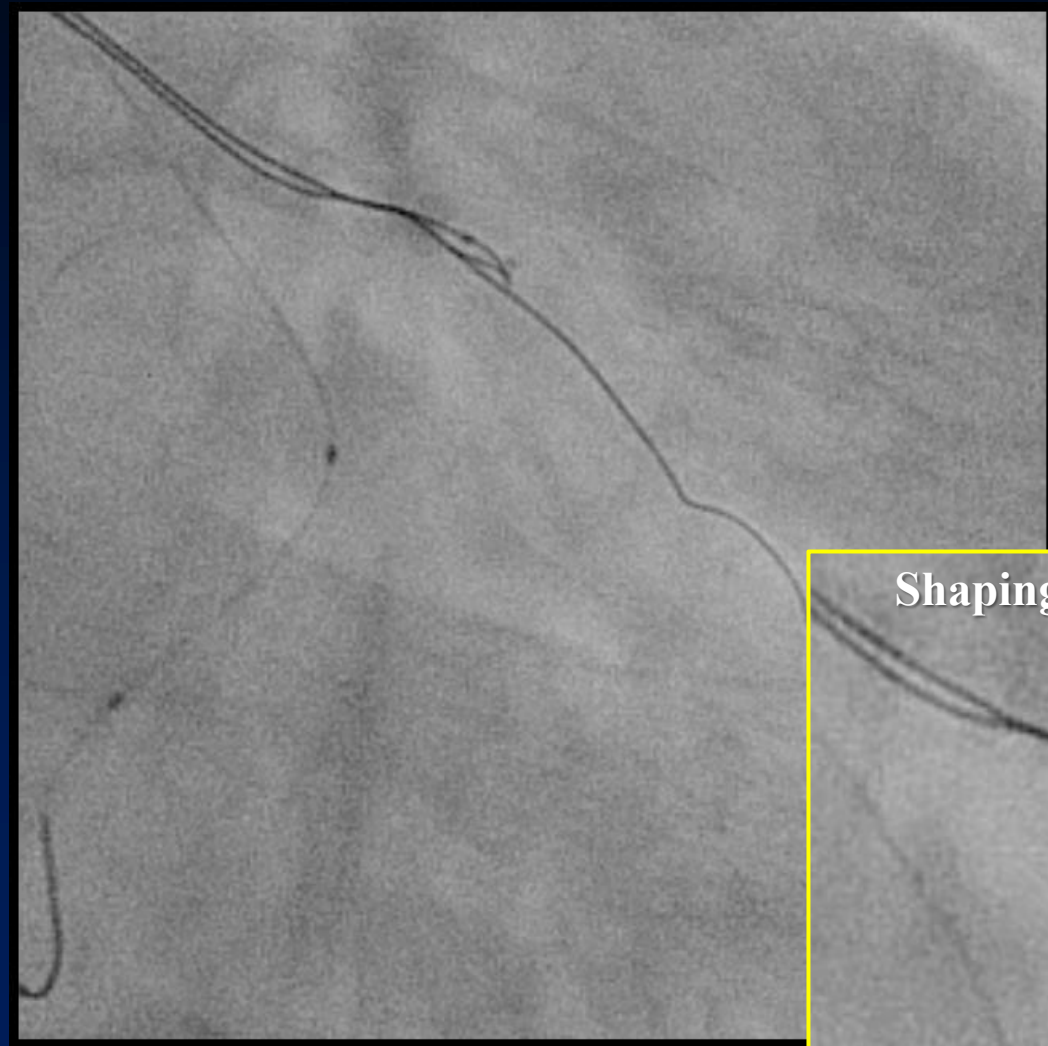

Deep puncture with reshaped Stingray GW

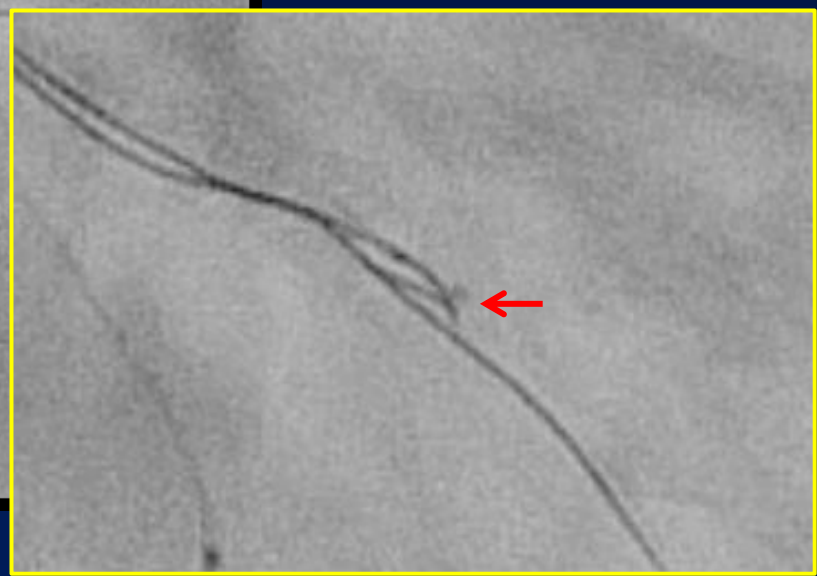
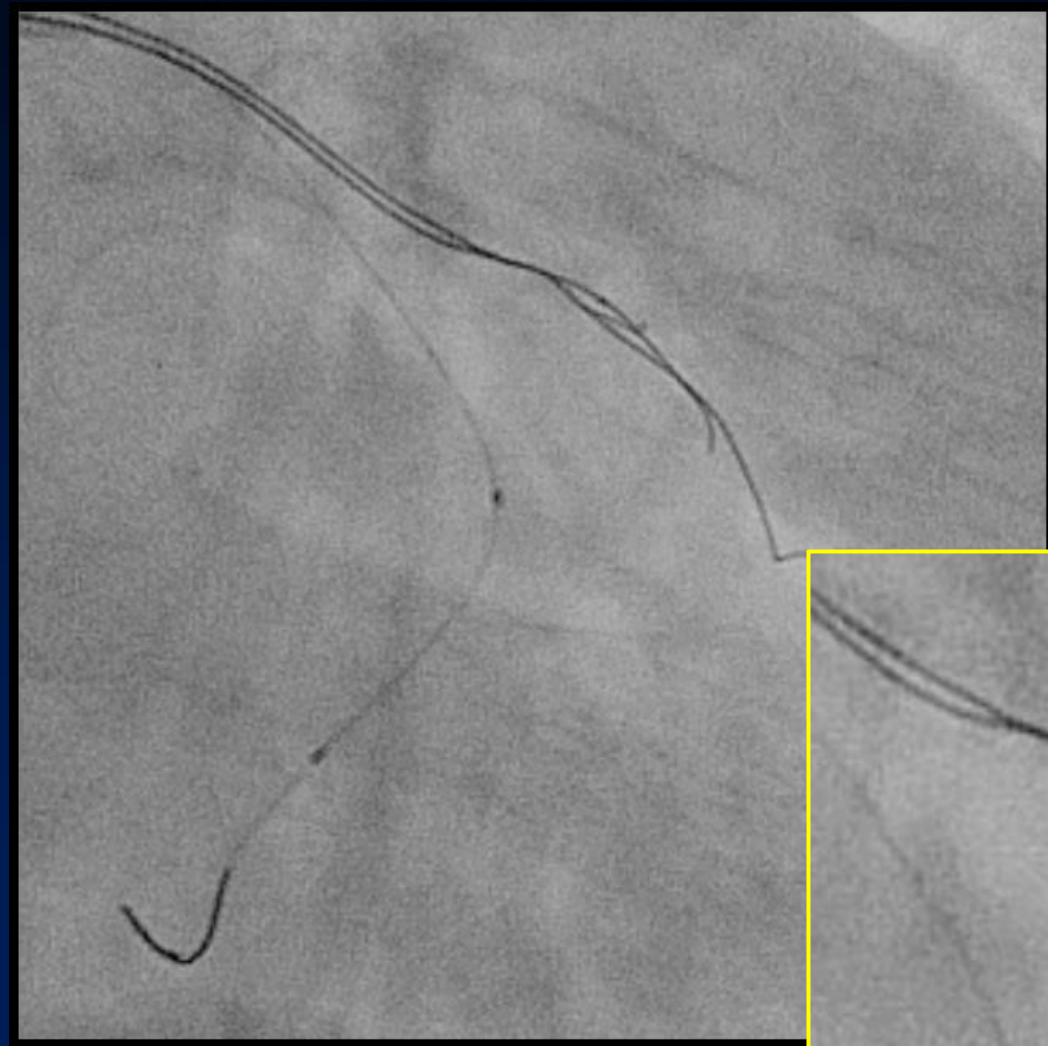

Changing GW to Fielder XT

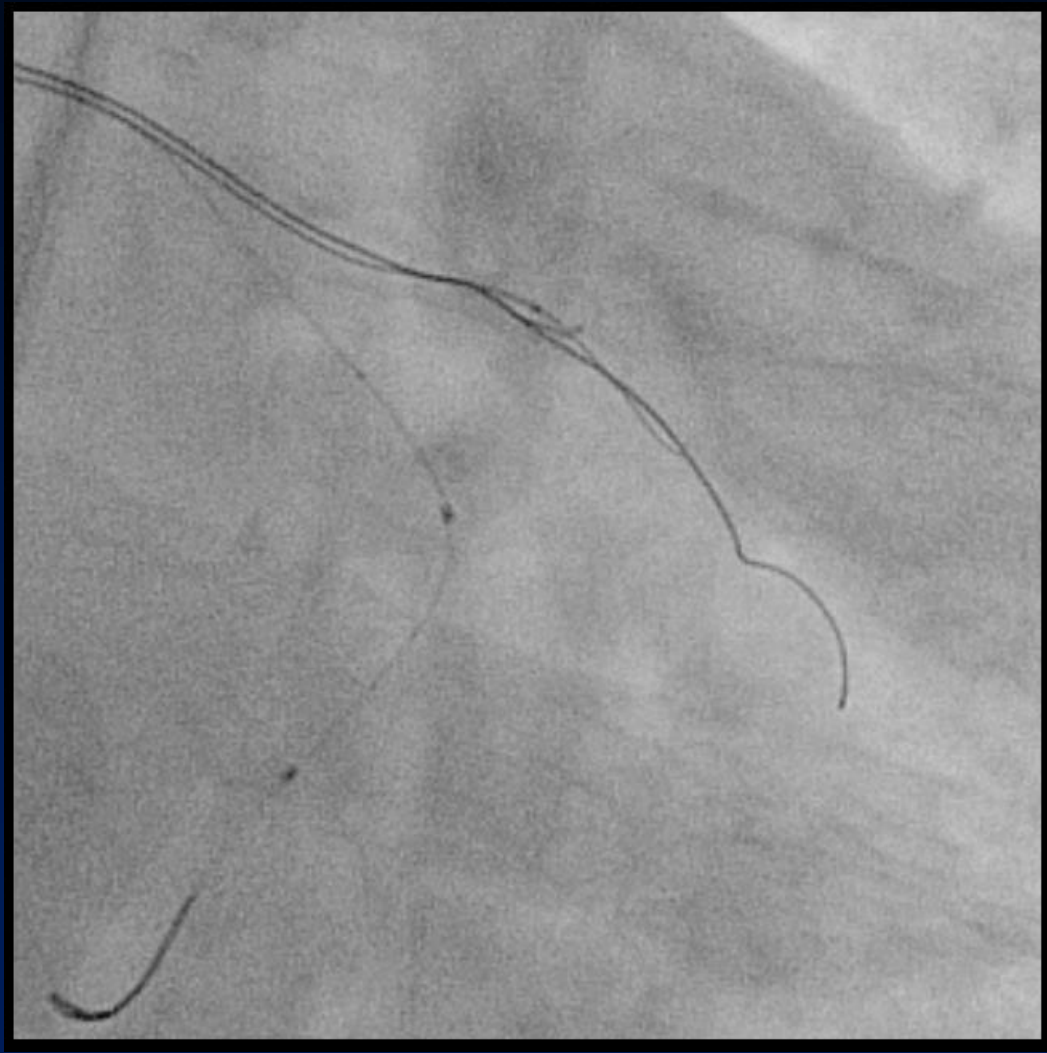

Successful re-entry procedure

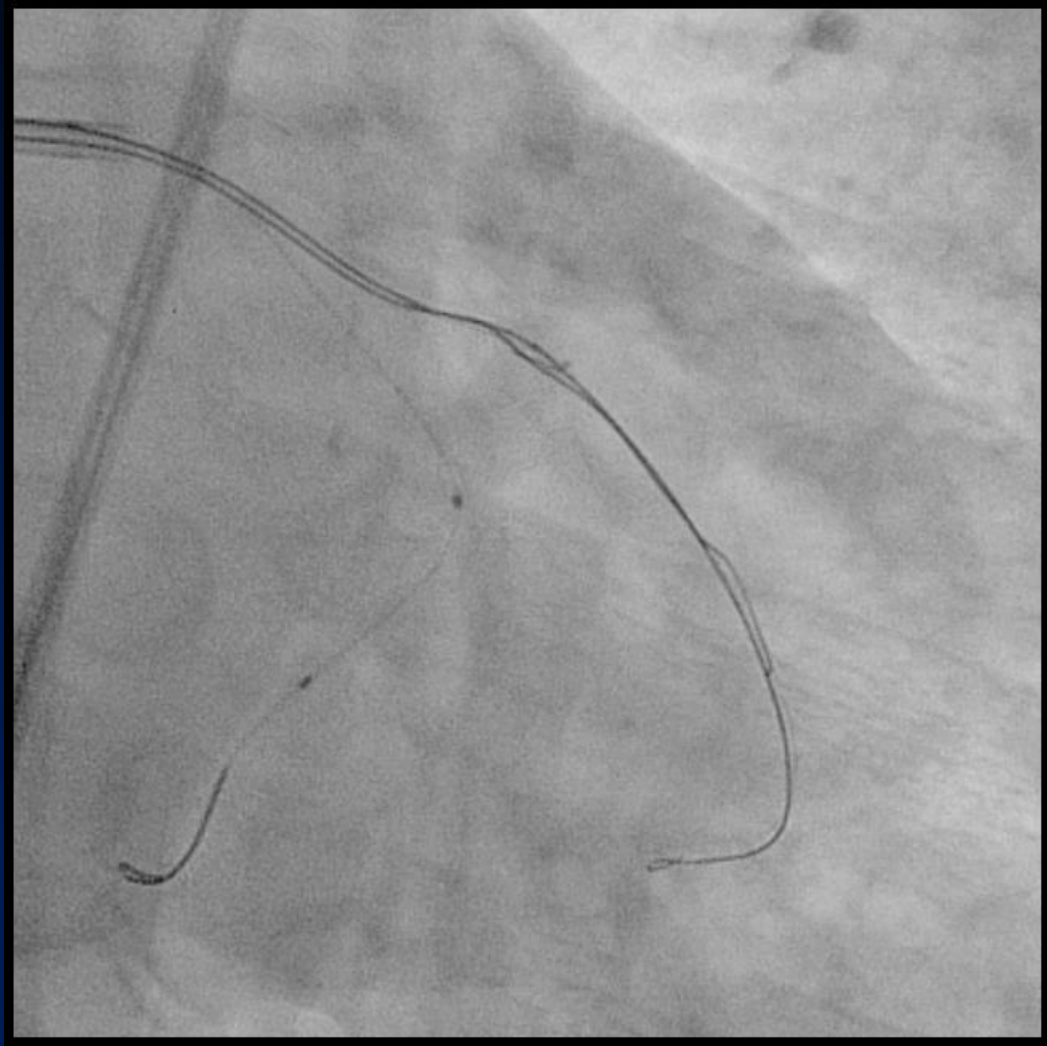

1.25 mm Rotablator

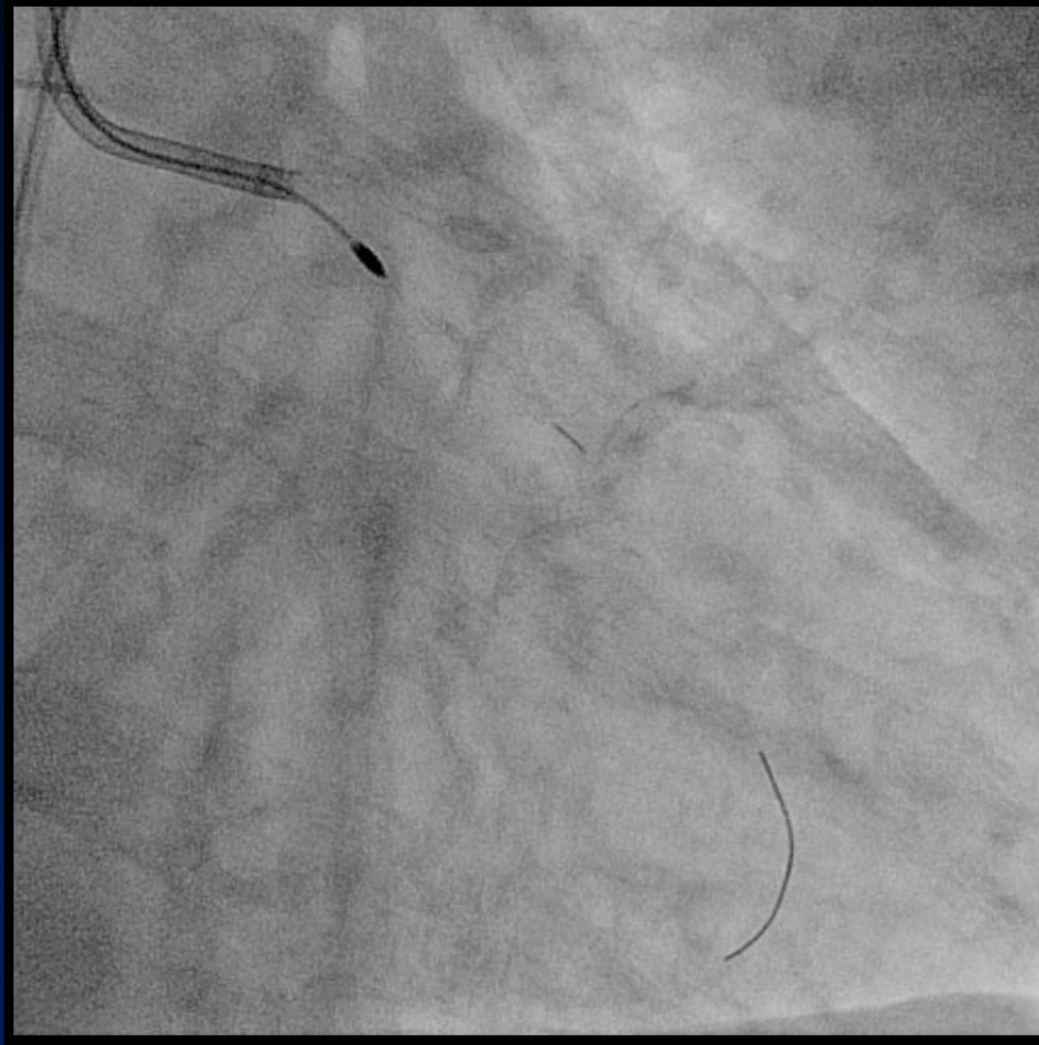

Final angiogram

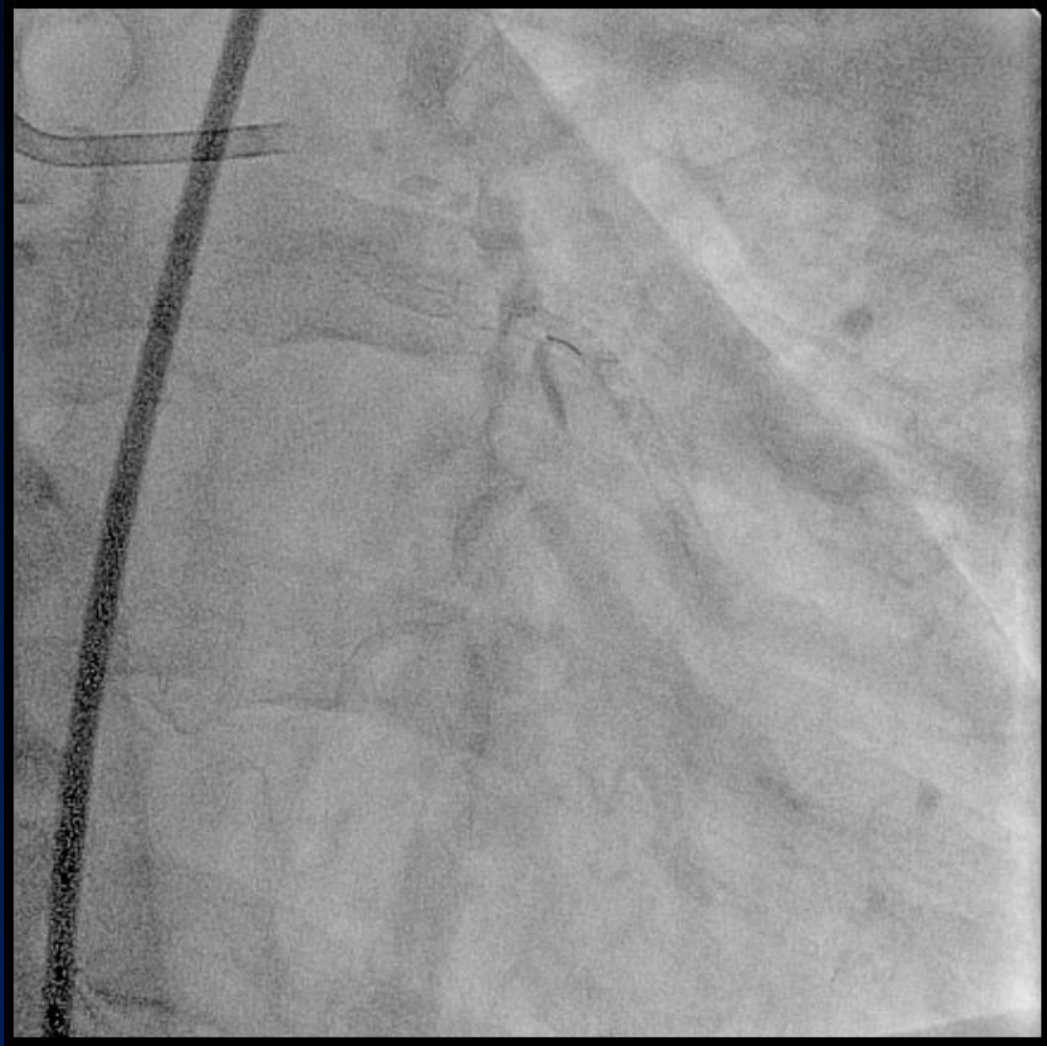

Tips and Tricks of Bridge Point System

- ◆ Wire change after puncturing
- ◆ Deep puncturing
- ◆ Stingray wire reshaping

1st Attempt for LAD-CTO: Bail-out Use

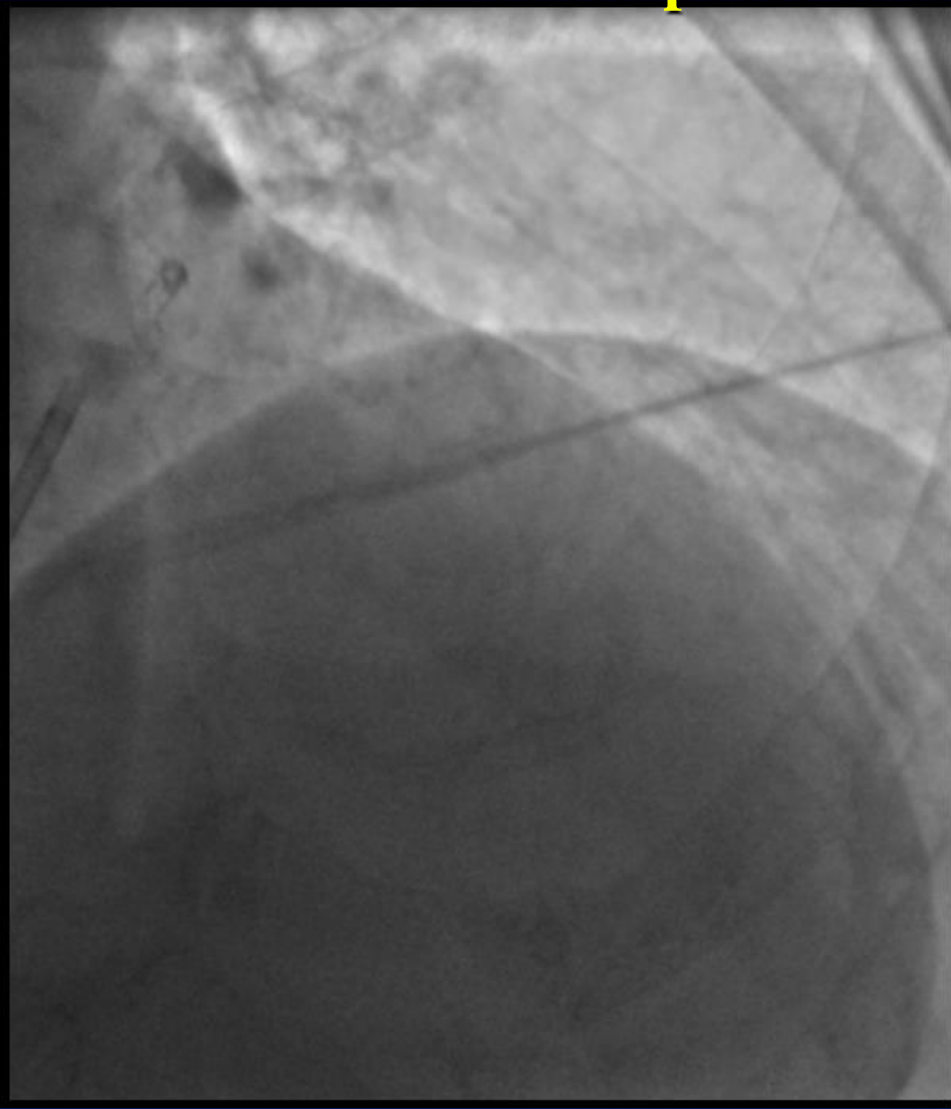



No promising retrograde channel...

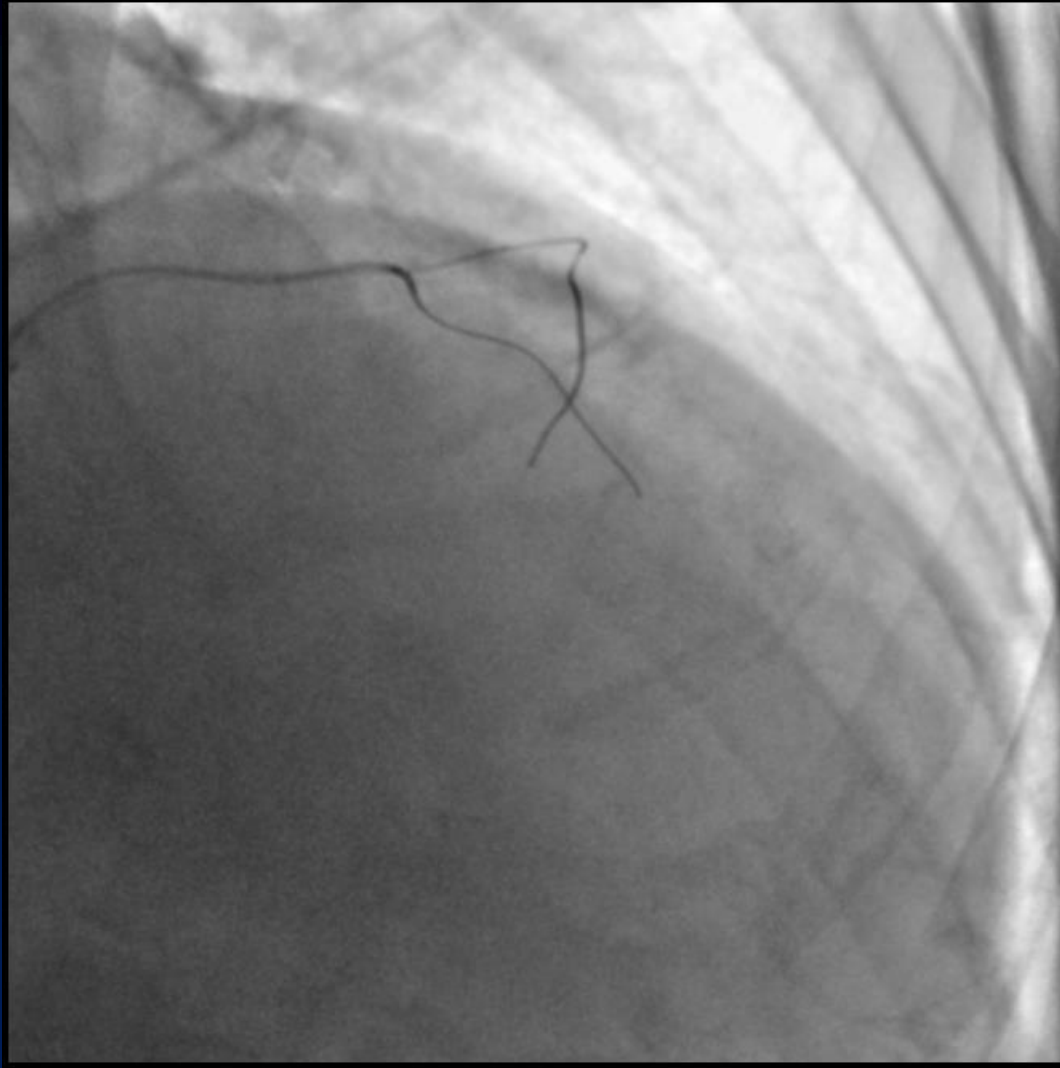

*Antegrade subintimal tracking...
Corsair, Crossboss could not be advanced...*

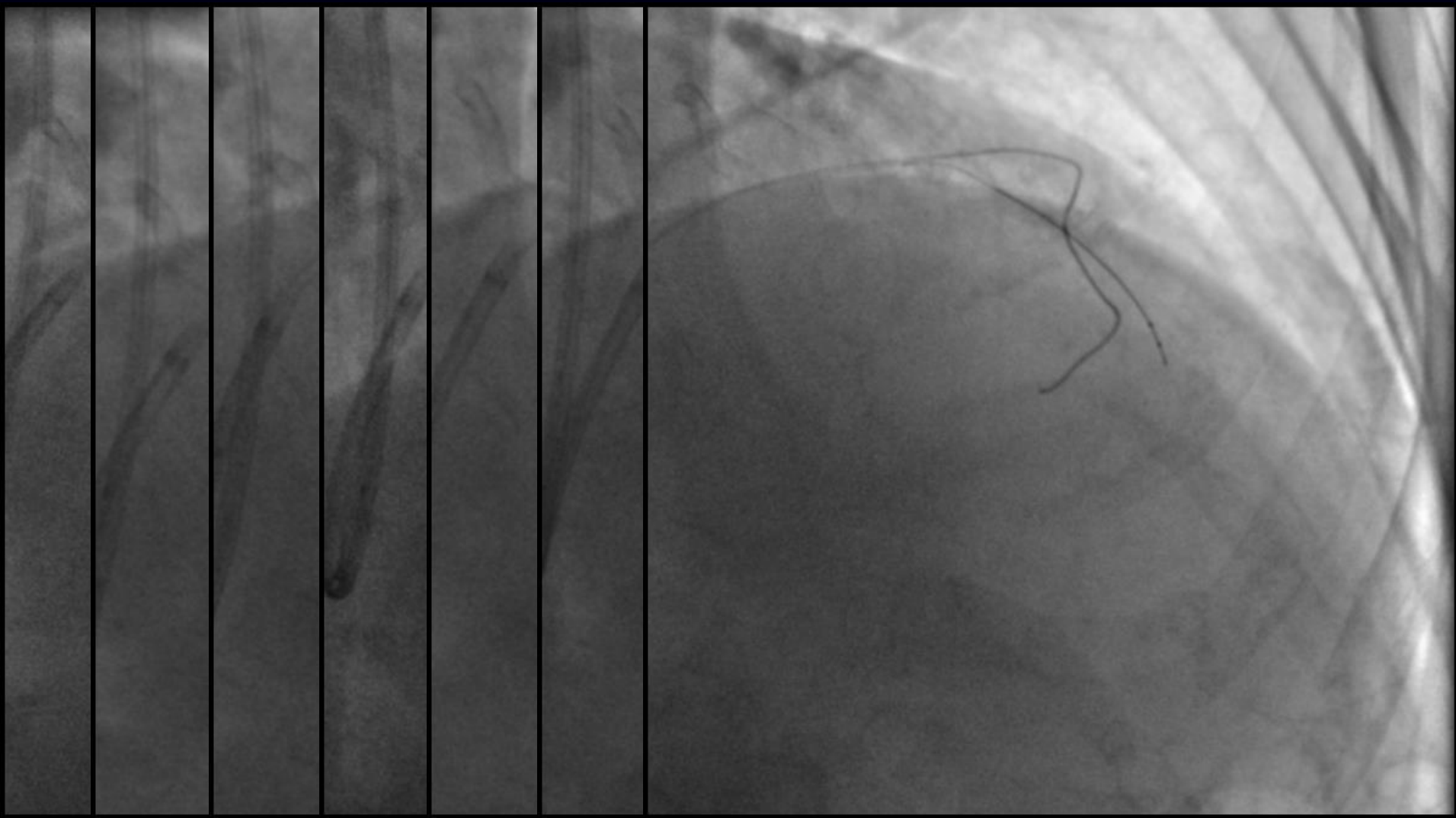

1.25mm ballooning 2.0mm Still coronary balloon could be advanced.



Maybe we should go down...

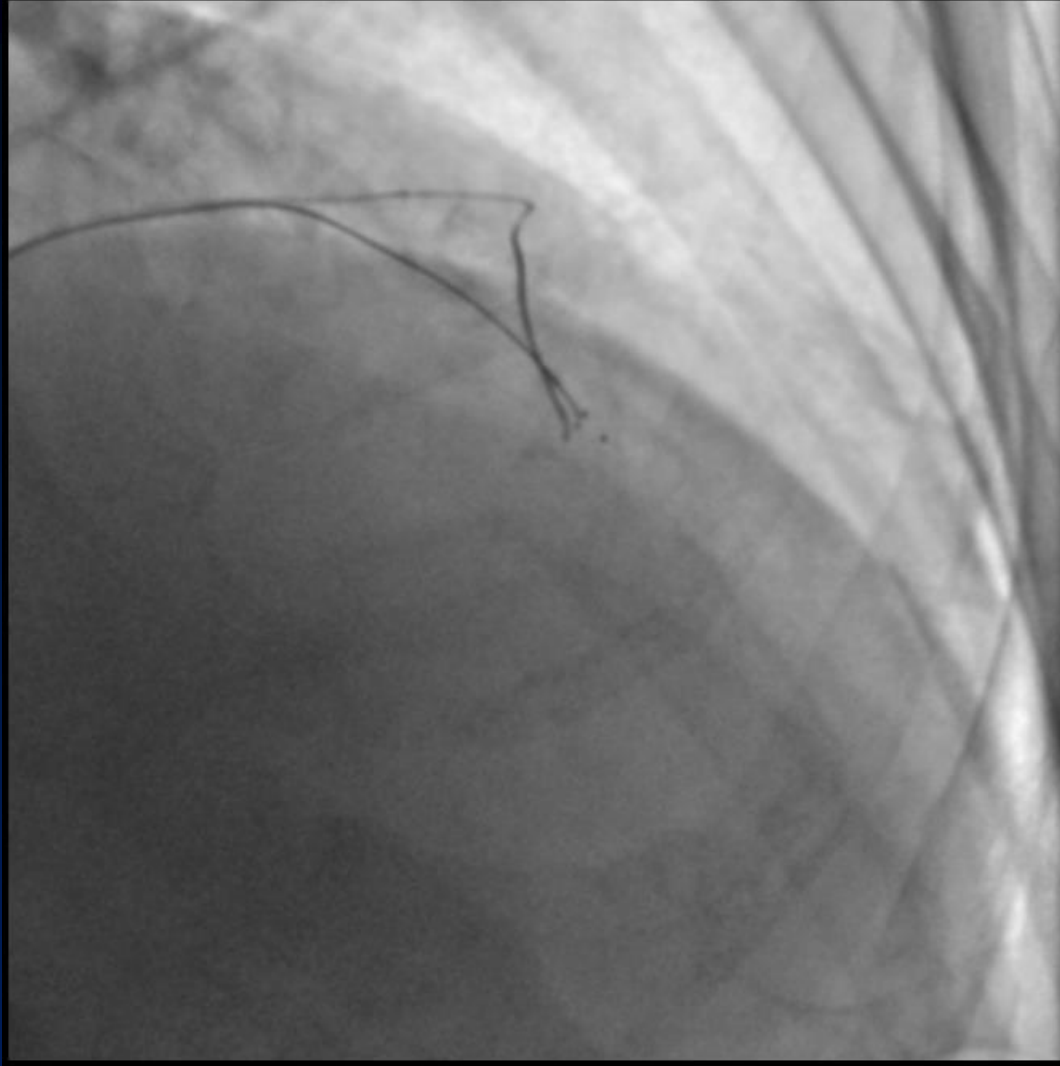

Punctured...



*Unsuccessful XTR crossing...
Subsequent several puncturing failed...*



Collapsed distal lumen due to hematoma

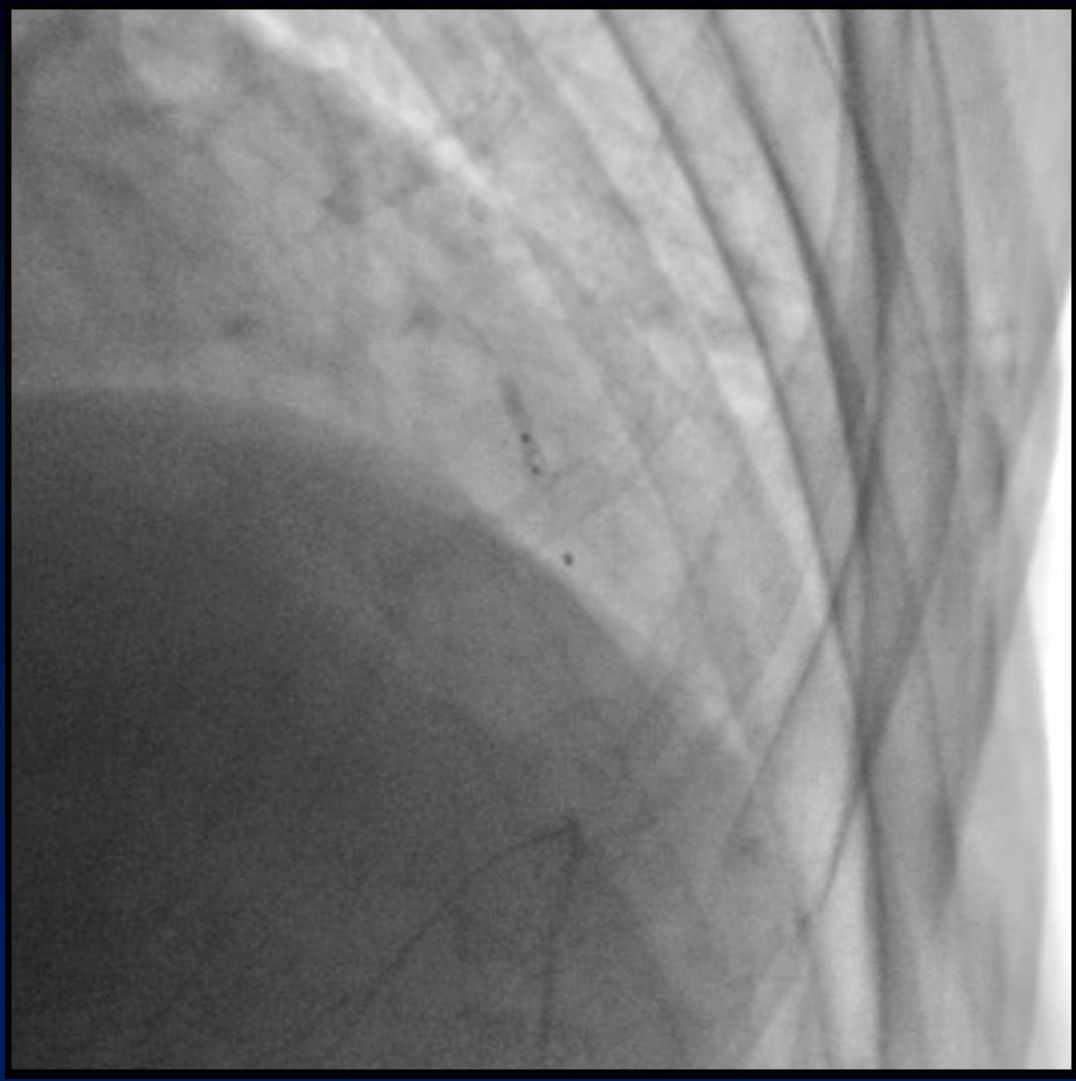
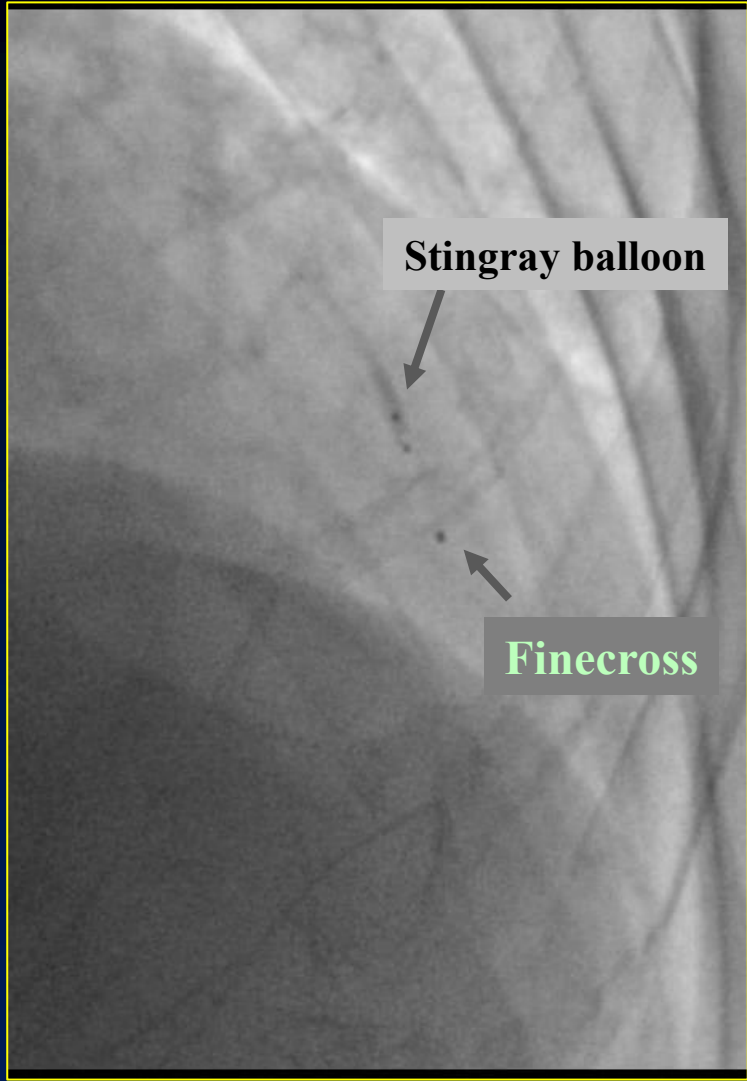

***Straw technique
to reduce hematoma***





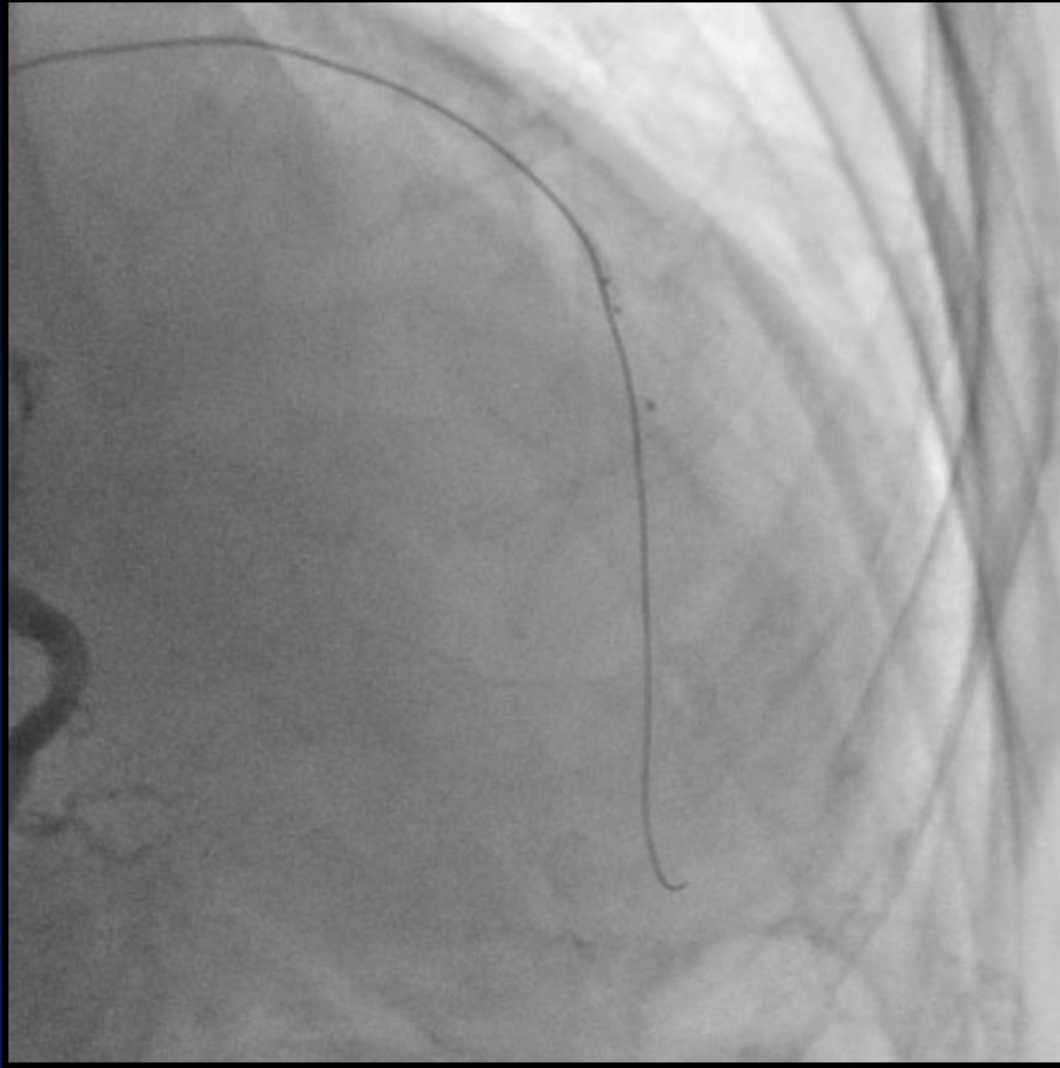

Successful crossing with Fielder XTR

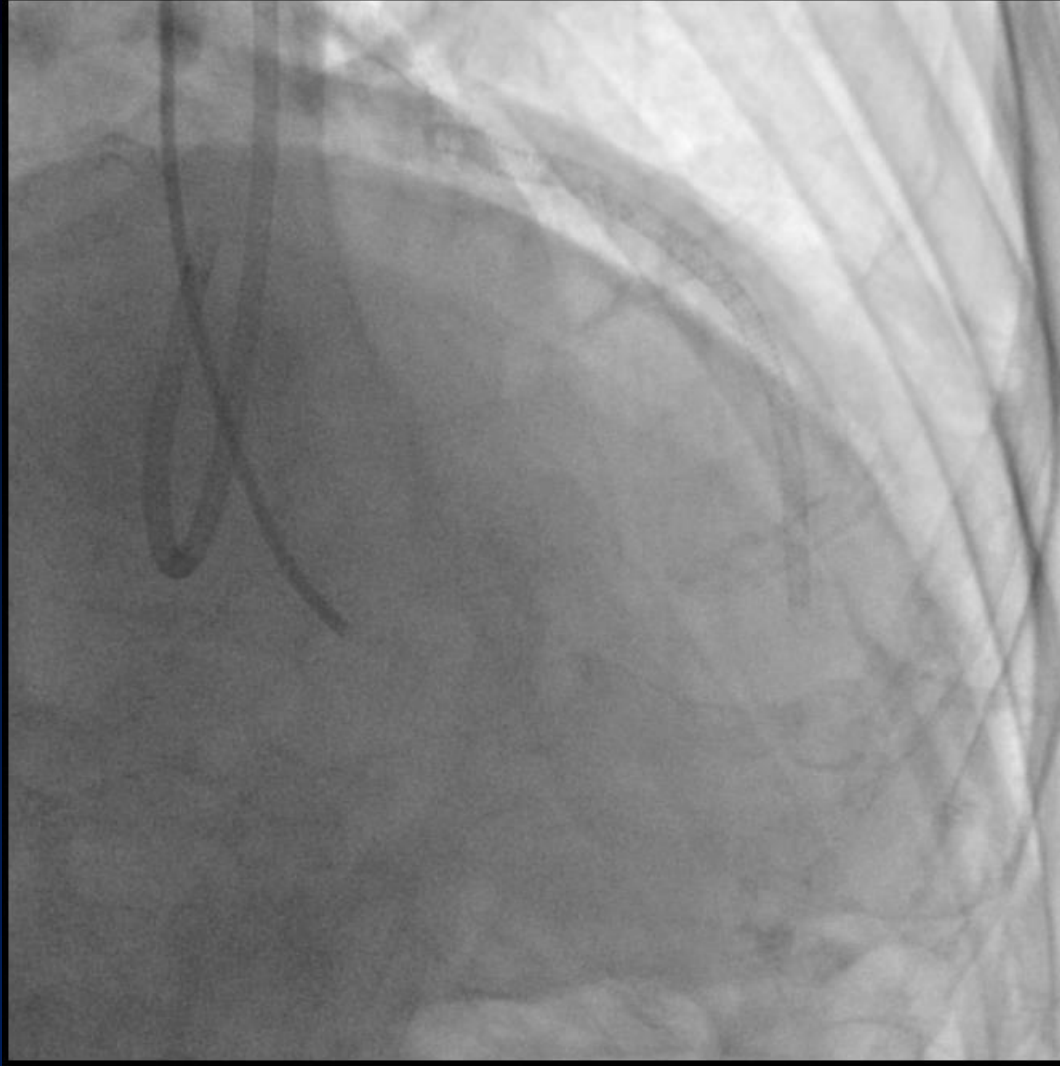

Final angiogram

Tips and Tricks of Bridge Point System

- ◆ Wire change after puncturing
- ◆ Deep puncturing
- ◆ Stingray wire reshaping
- ◆ Straw technique

Baseline Lesion Characteristics

(N = 26)

Target vessel

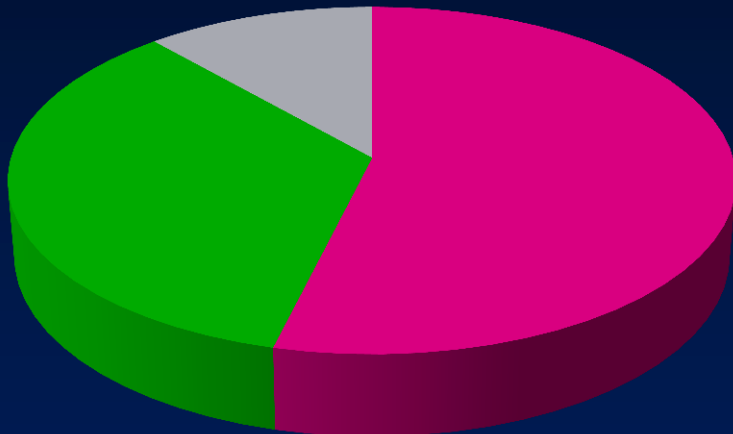

■ RCA ■ LAD ■ LCx

Reattempt 15 (57%)

Calcification 15 (57%)

Occlusion length >20 mm 17 (65%)

Reference diameter < 3 mm 14 (54%)

No stump or abrupt occlusion 18 (69%)

Procedural Sequence and Outcomes

(N = 26)

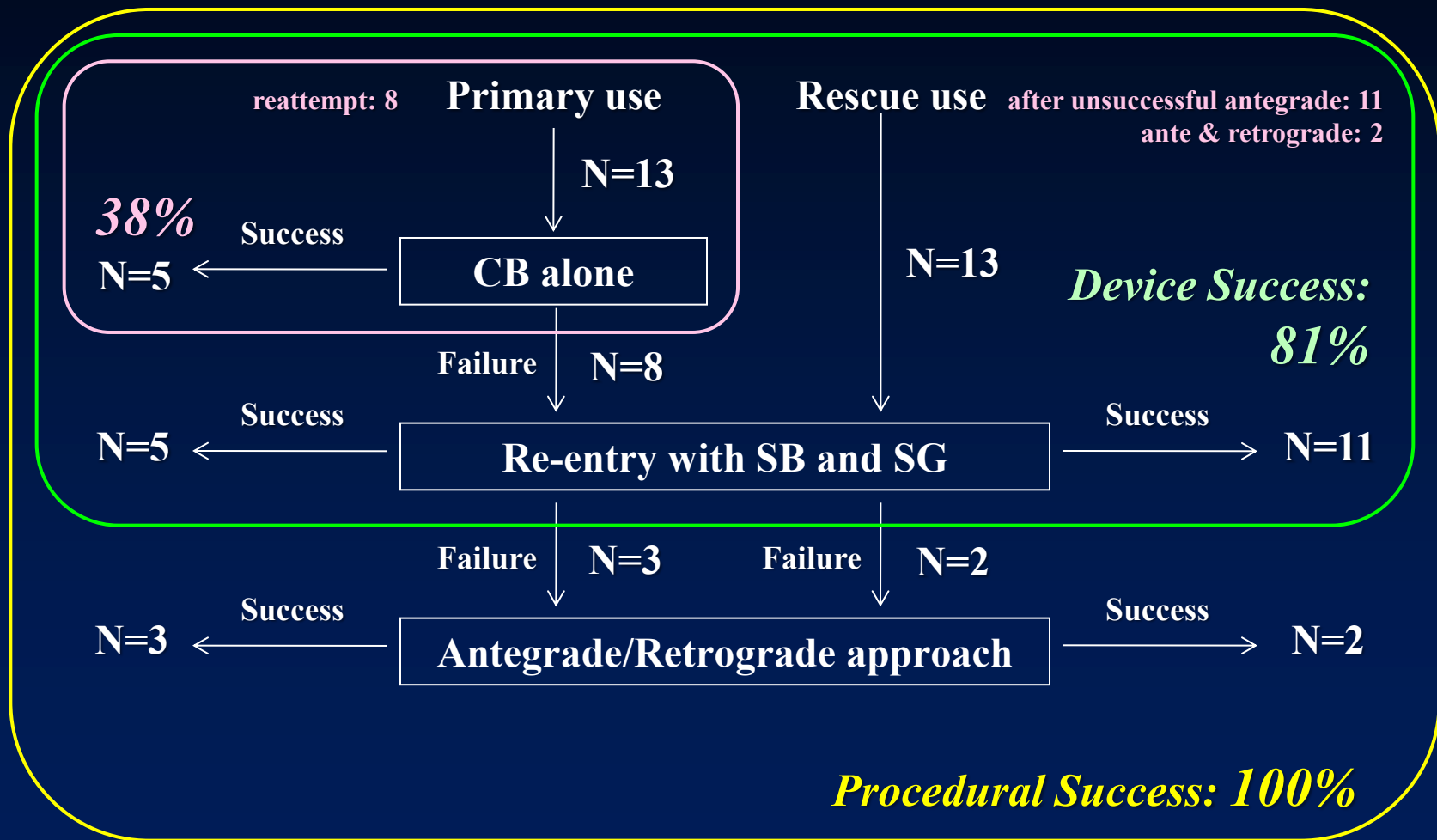

(JIC 2012;24:396-400)

IVUS Examination < Successful Re-entry >

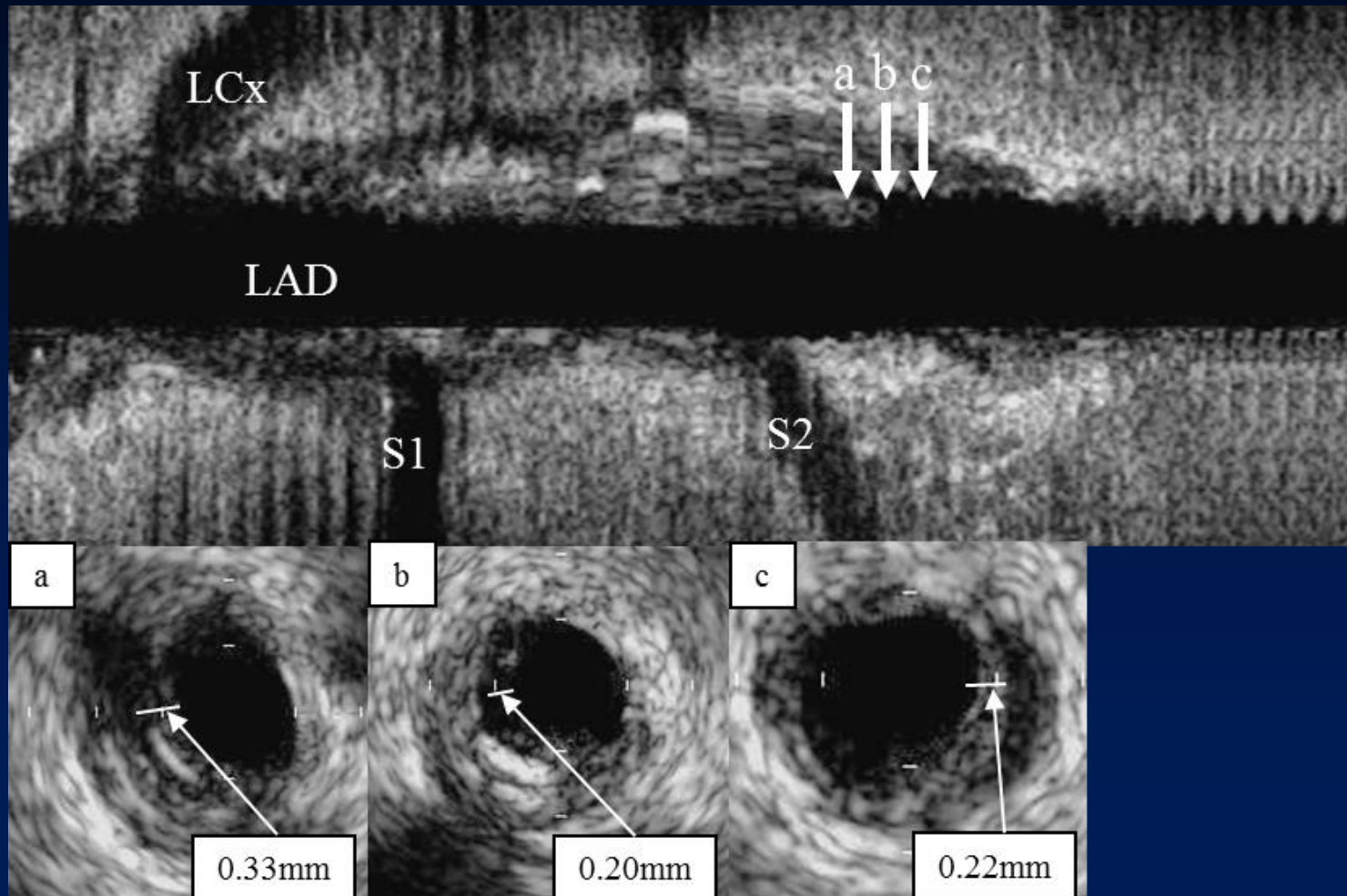

IVUS Examination < Unsuccessful Re-entry >

*after successful retrograde approach

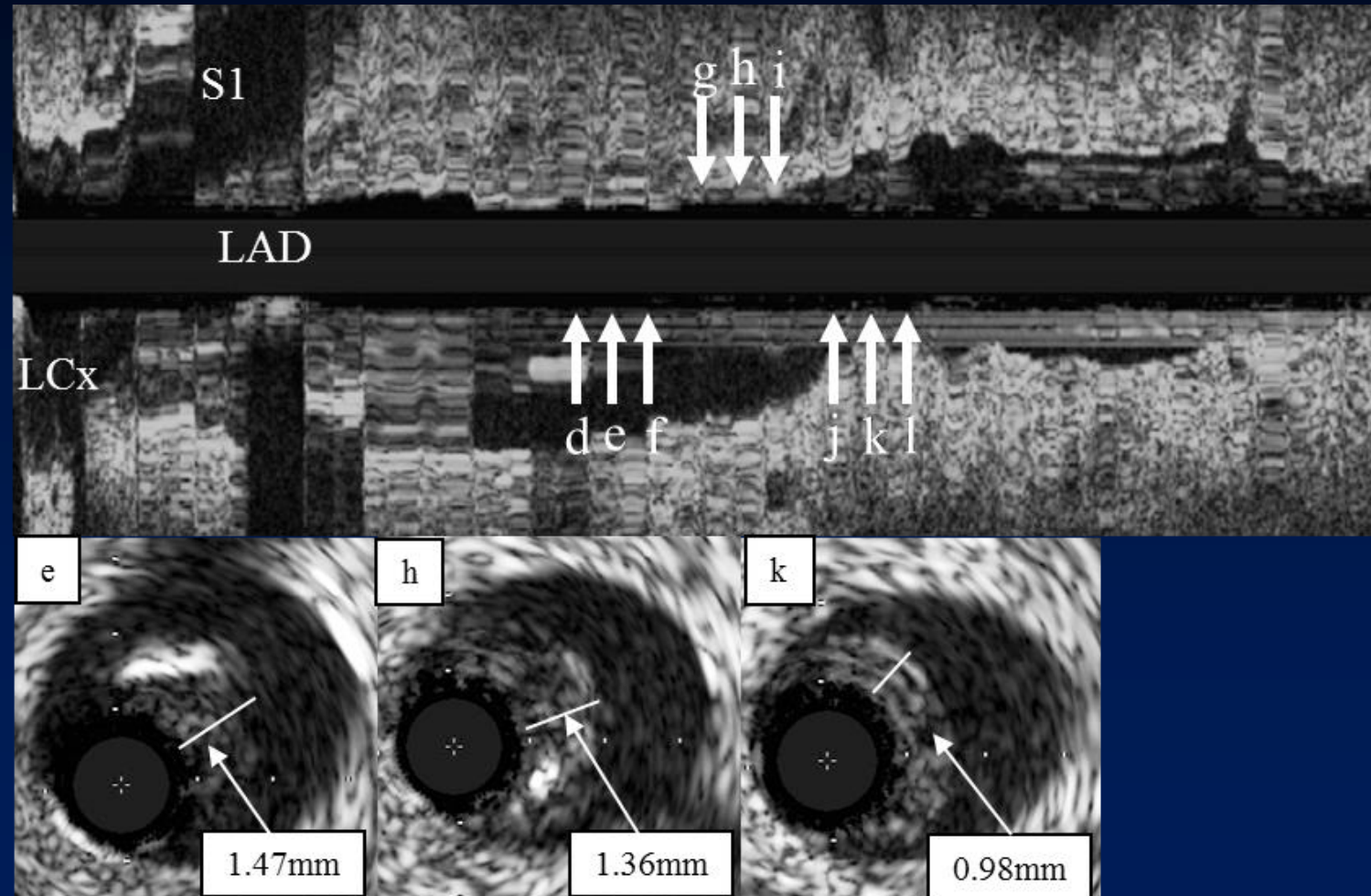

IVUS Examination

< Successful vs. Unsuccessful Re-entry >

Intimal thickness

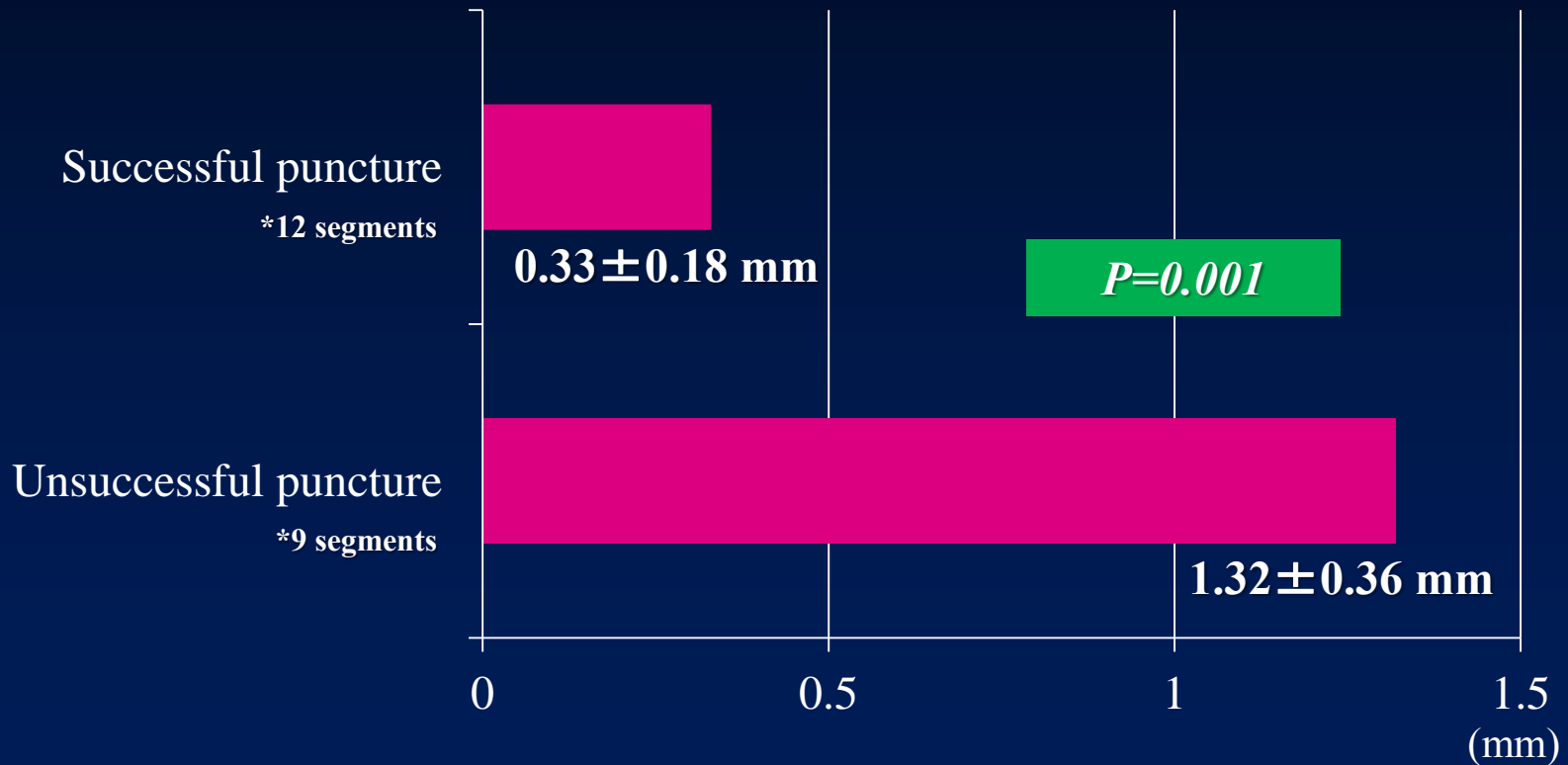

(JIC 2012;24:396-400)

Summary of Bridge Point System

- ◆ A promising option by the antegrade manner
- ◆ In the antegrade approach, it may replace parallel wiring or IVUS guided intimal tracking depending on the case or procedural situation.
- ◆ In the case without the chance of retrograde approach, it must be a last resort for successful recanalization.
- ◆ We have to wait for long-term results of cases treated by Stingray system.

15th CTO Club

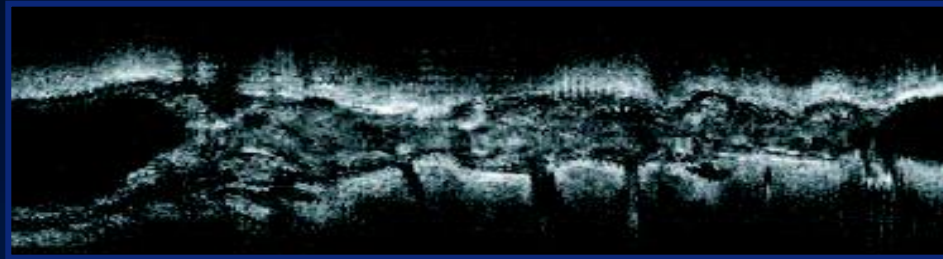

June 20-21, 2014, Nagoya, Japan

www.cct.gr.jp/ctoclub