

# Transcatheter Mitral Valve-In-Valve Replacement for Degenerated Bioprosthetic Mitral Valves

**Kiyuk Chang**



Division of Cardiology, Department of Internal Medicine  
The Catholic University of Korea  
Seoul St. Mary's Hospital

# Change of the Number of TMVR Compared With Redo SMVR

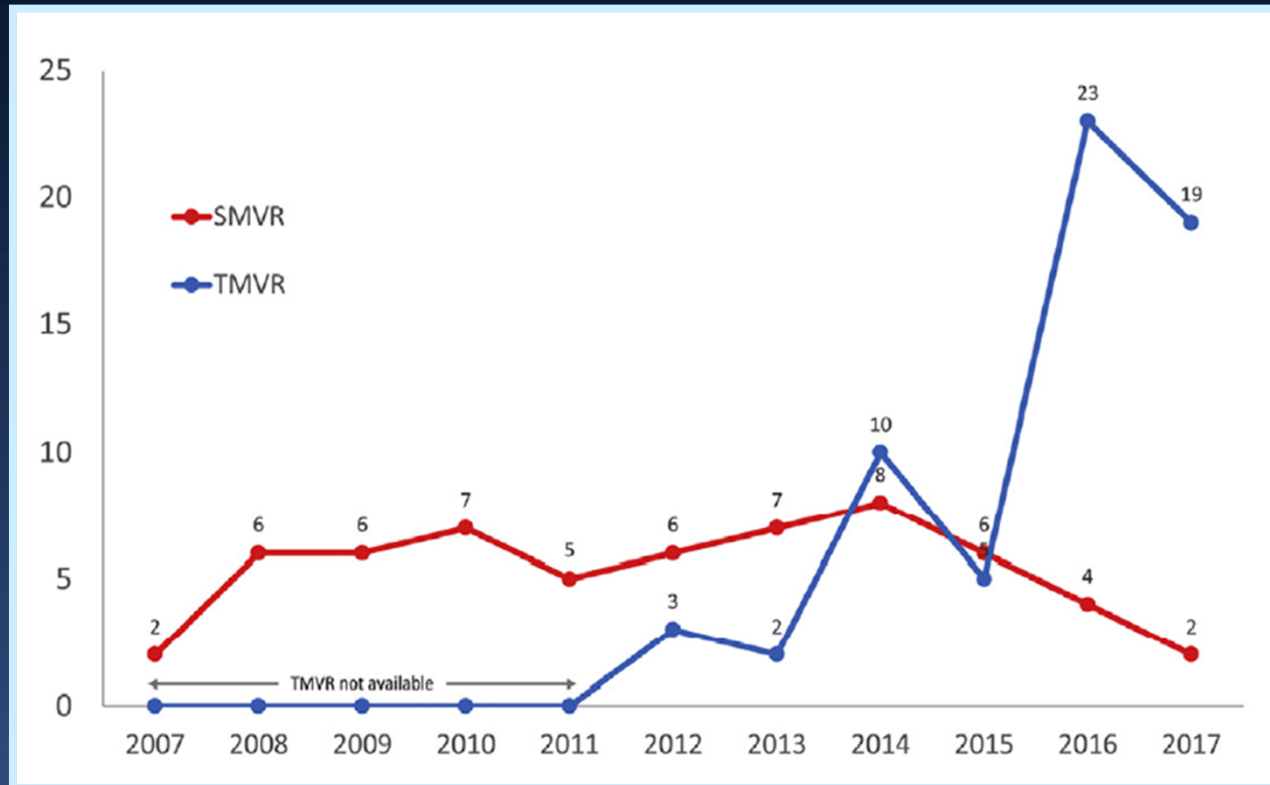

J Am Coll Cardiol Intv 2018;11:1131-8



THE CATHOLIC UNIVERSITY OF KOREA  
SEOUL ST. MARY'S HOSPITAL

Seoul St. Mary's Hospital  
Cardiovascular Center

# Survival Comparing TMVR With Redo SMVR

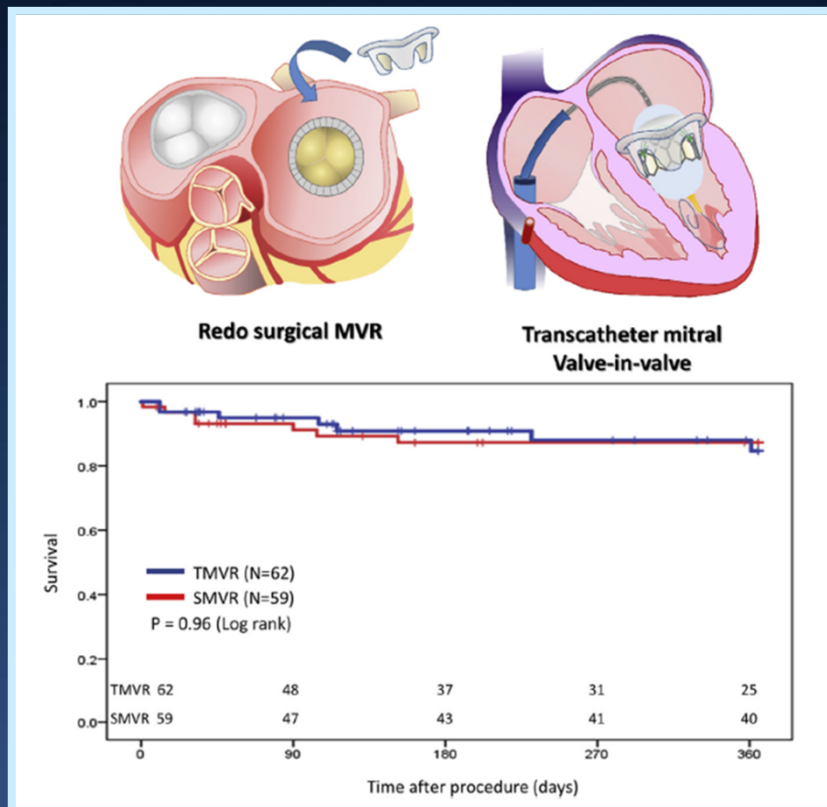

- SMVR (n=59) vs. TMVR (n=62)
  - Age:  
SMVR  $63.7 \pm 1.49$  vs. TMVR  $74.9 \pm 9.4$
  - STS PROM score:  
SMVR  $8.7 \pm 10.1$  vs. TMVR  $12.7 \pm 8.0$
- Despite the higher STS score in TMVR patients, there was **no difference in 1-year mortality between the TMVR and SMVR groups**

J Am Coll Cardiol Intv 2018;11:1131–8



# Case I

- F/84
- C/C : aggravation of dyspnea and orthopnea for 1 week
- PMHx : severe MS s/p bioprosthetic MVR with 27 mm Epic valve (St. Jude Medical, St. Paul, MN), 2010), Paroxysmal AF on anticoagulation, HTN



# Pre-procedural echo

- Bioprosthetic mitral valve stenosis

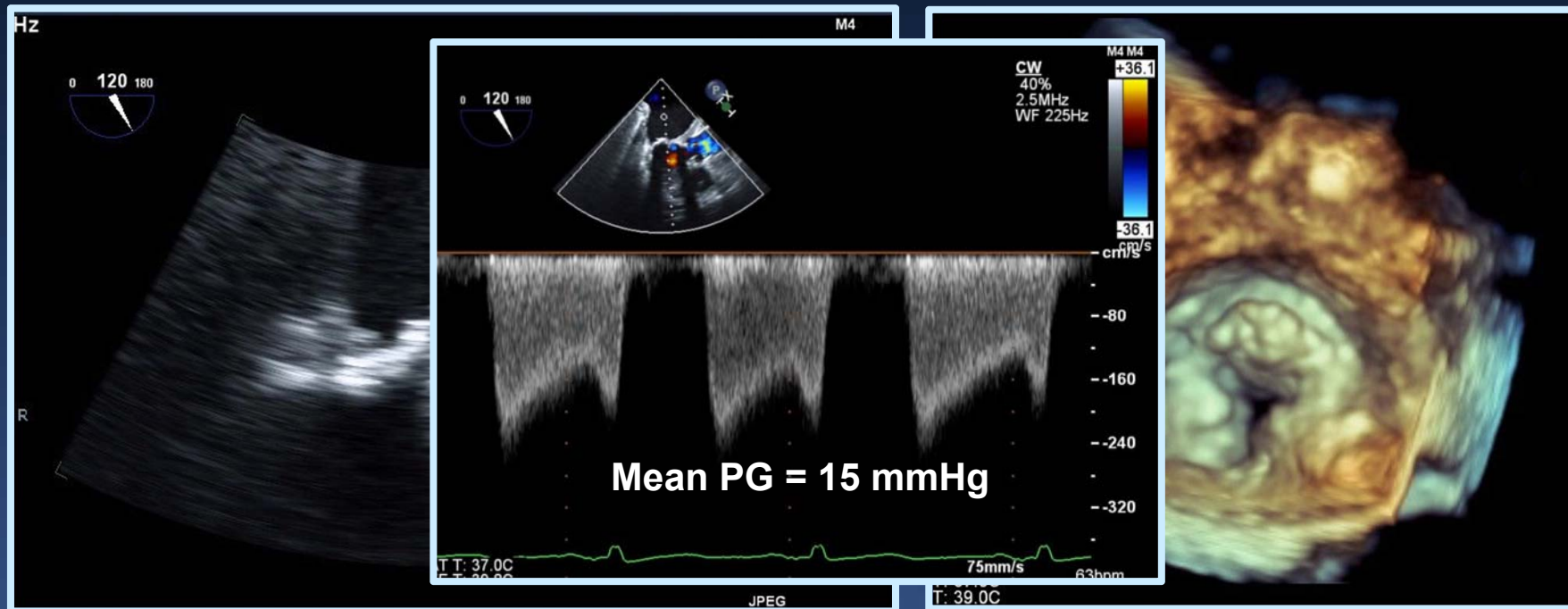

# TMVR Work-Up ; LVOT obstruction

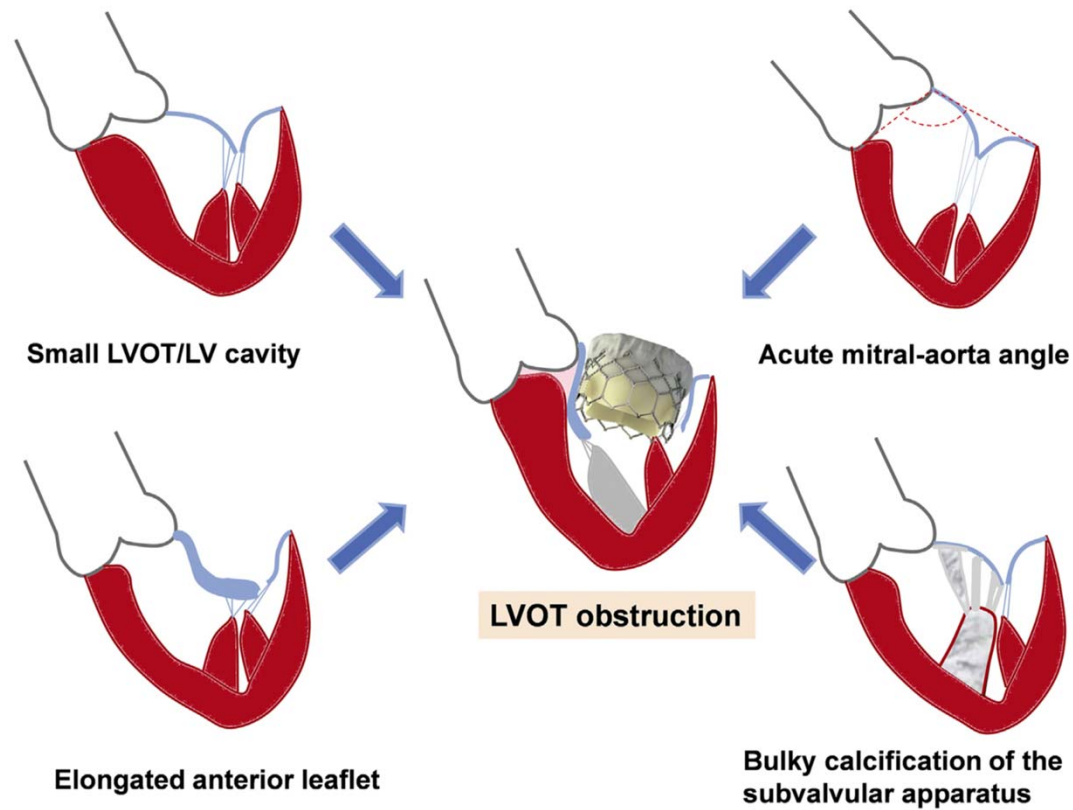

# TMVR Work-Up ; LVOT obstruction

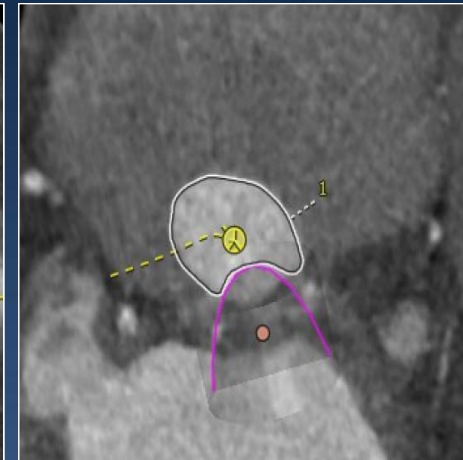
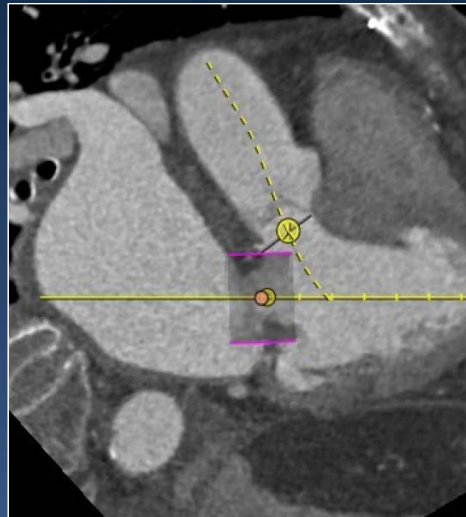
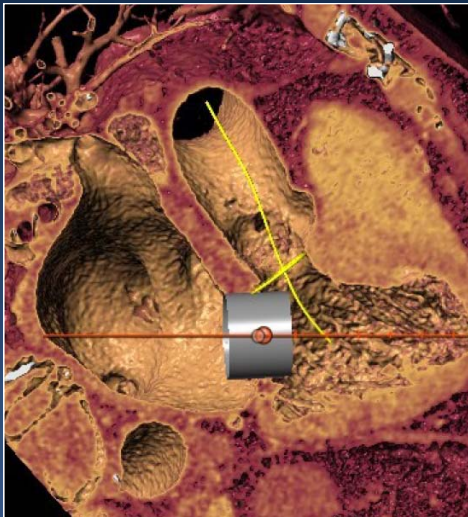

Neo - LVOT 332.8mm<sup>2</sup>

Geometric obstruction predicted by neoLVOT area <200 mm<sup>2</sup>

# CT – bioprosthetic mitral valve evaluation

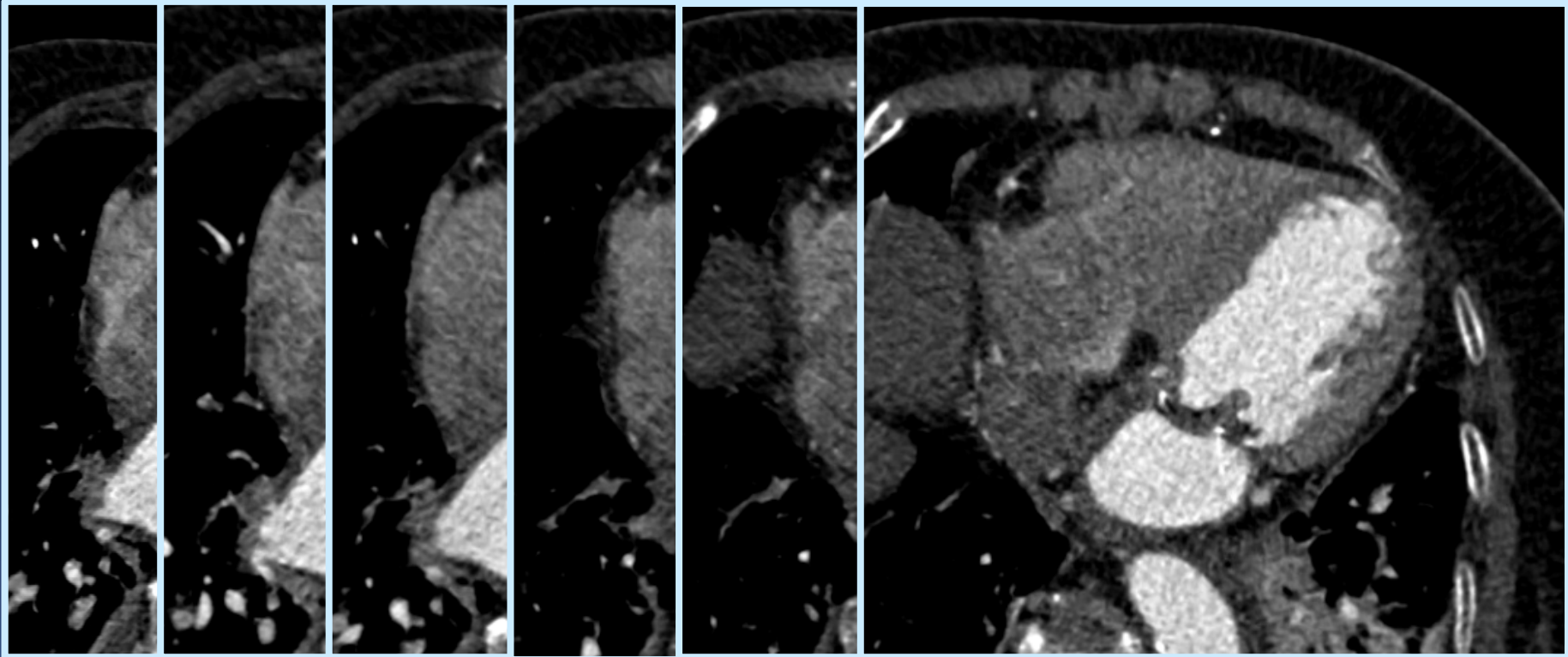



# Epic Valve

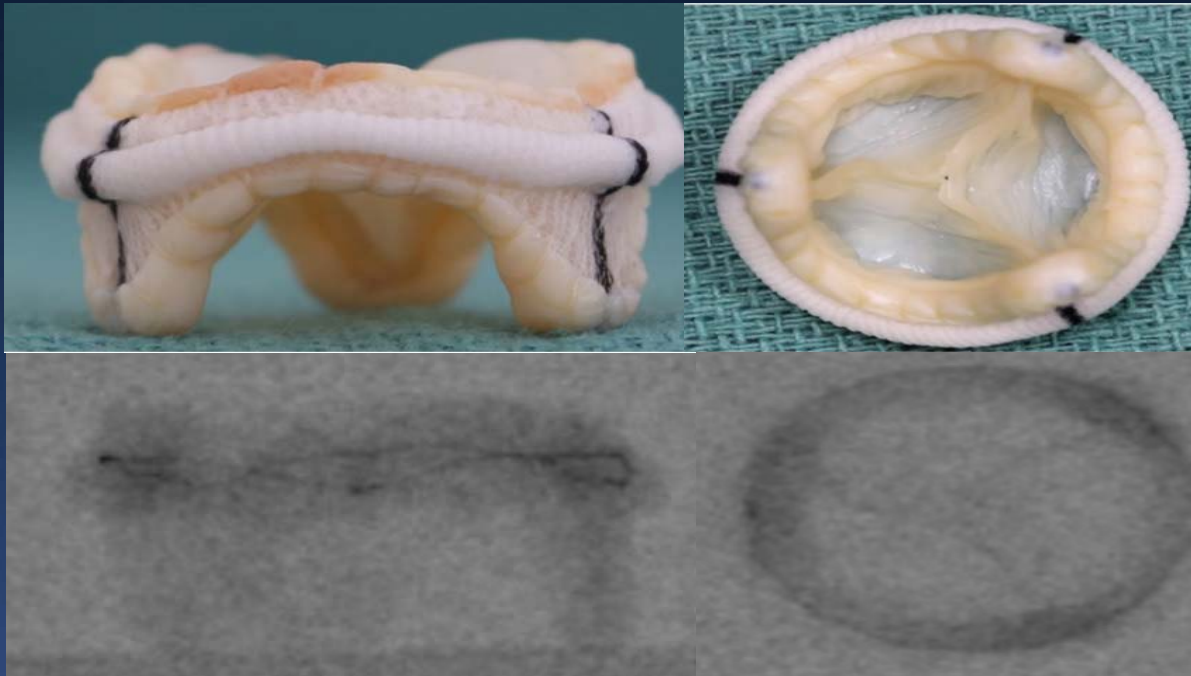

Biocor / Epic, 27

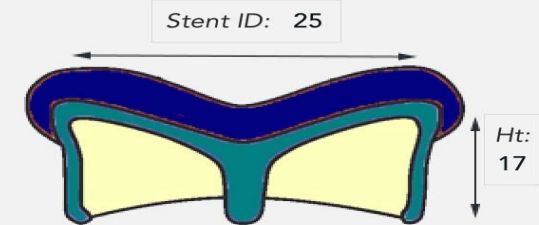

True ID

23

- Intra-annular design
- Visible sewing ring



# TMVR Work-Up ; Position

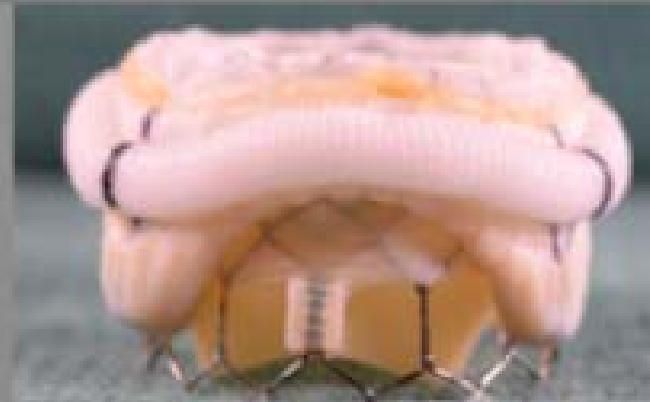
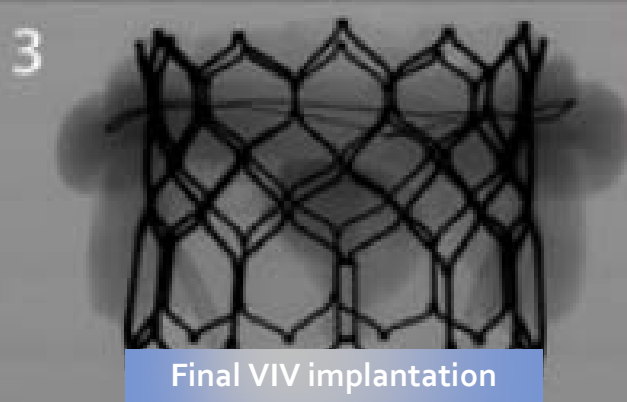
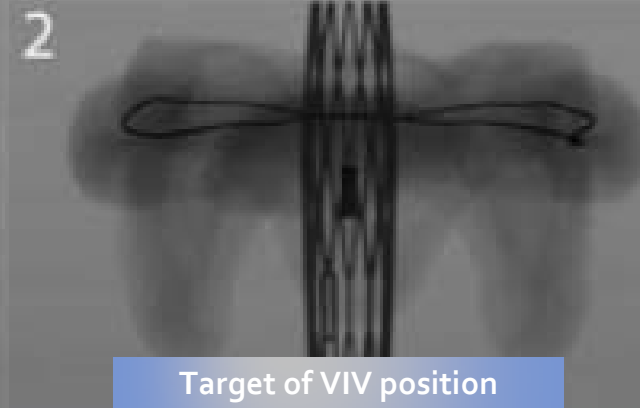
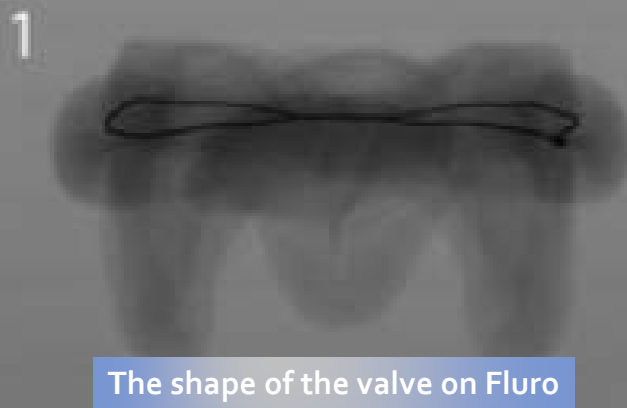

## Major Steps of Transseptal Transcatheter Mitral Valve Replacement

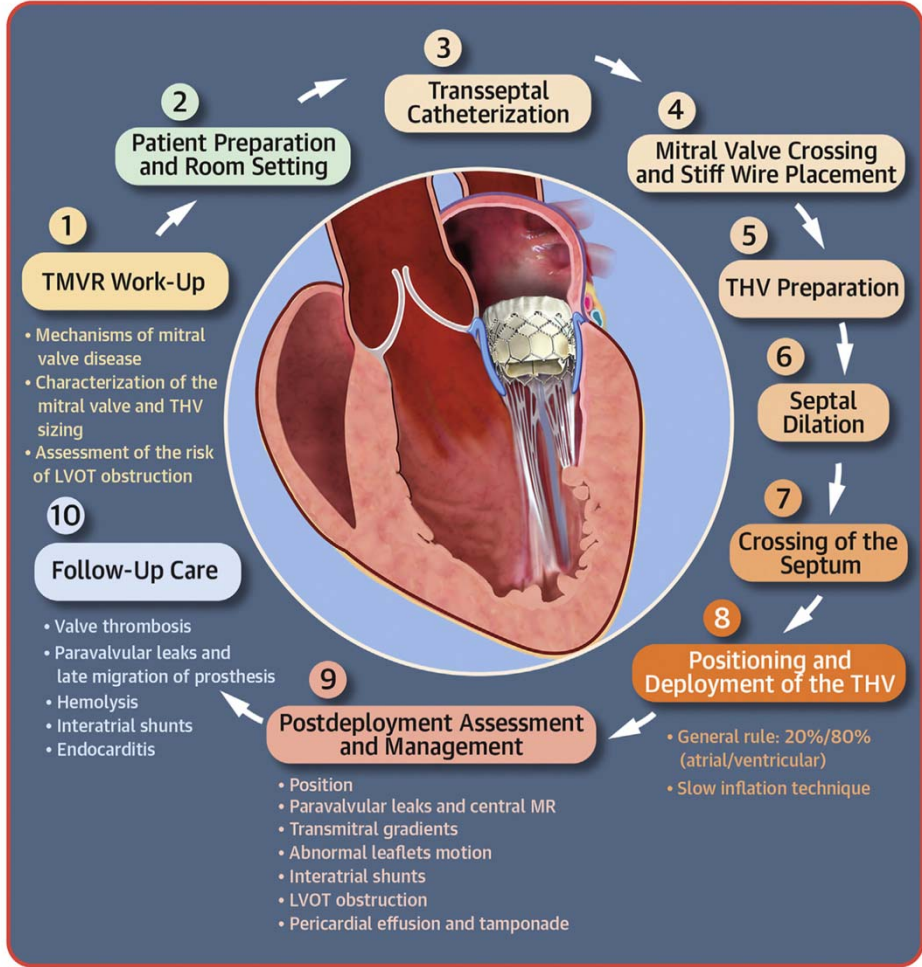

Urena, M. et al. *J Am Coll Cardiol Interv.* 2017;10(19):1905–19.

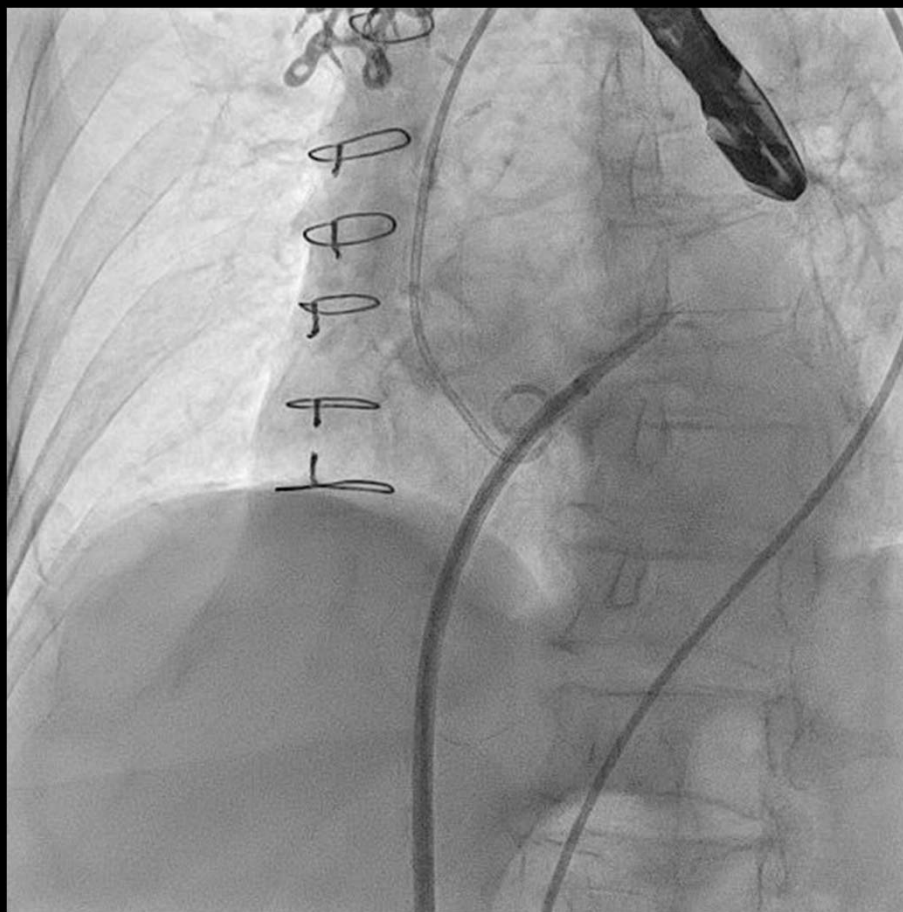

*Septal Puncture*

# Trans-septal puncture

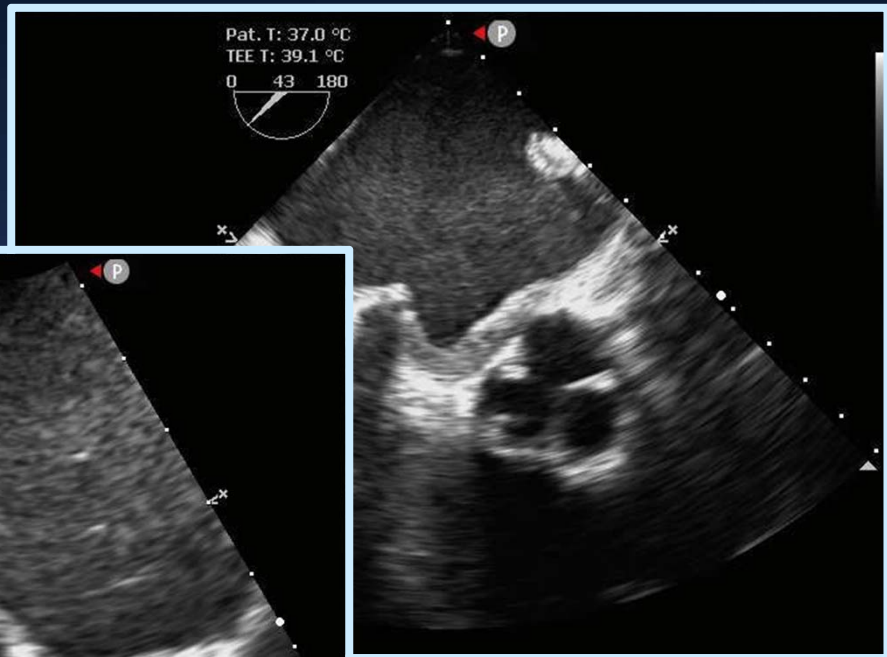
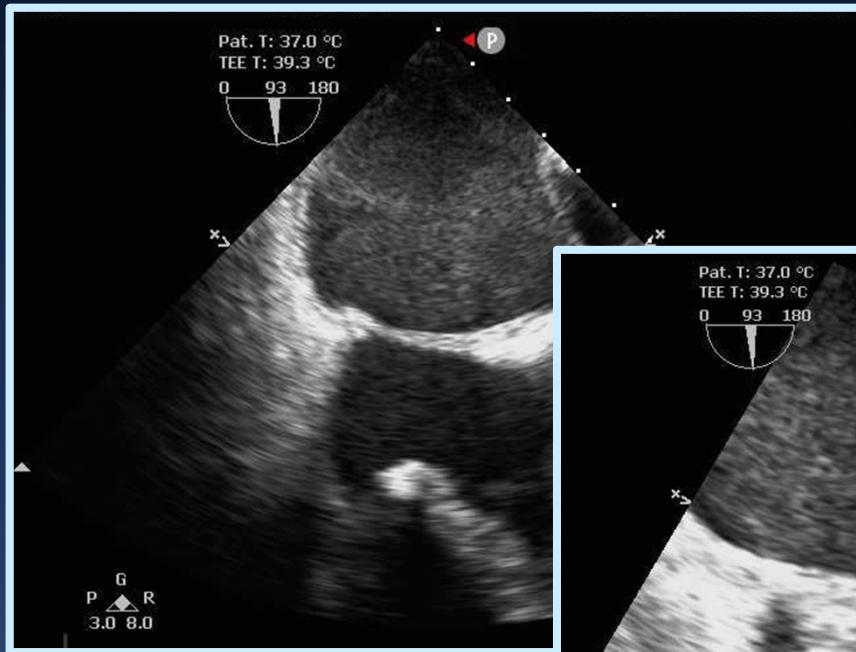

# Post septal puncture

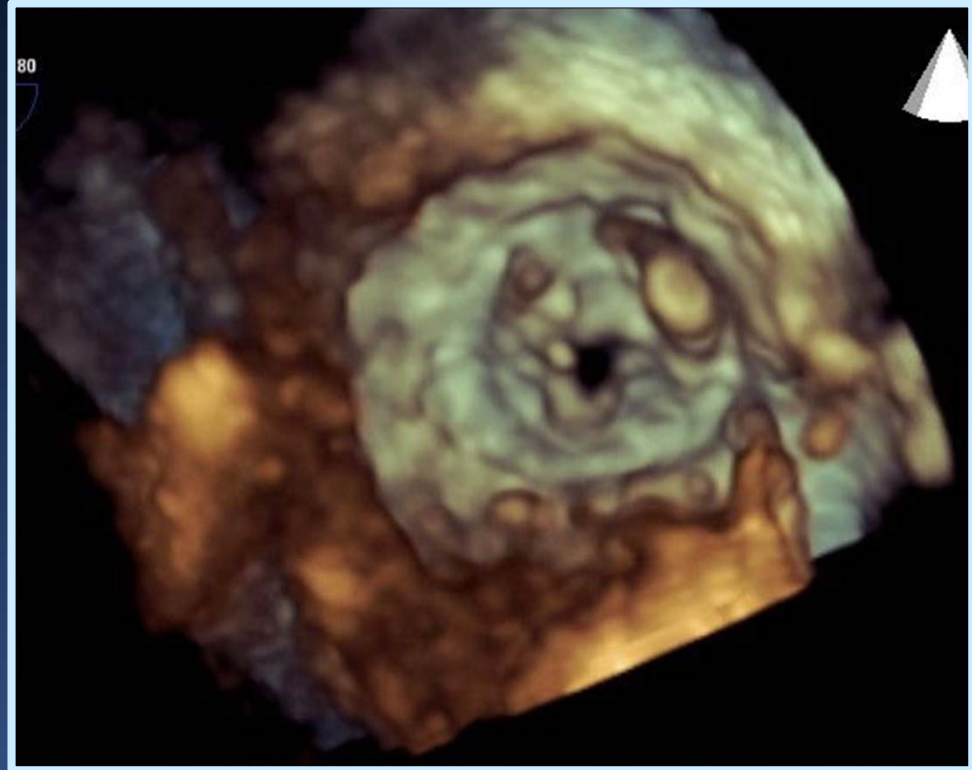
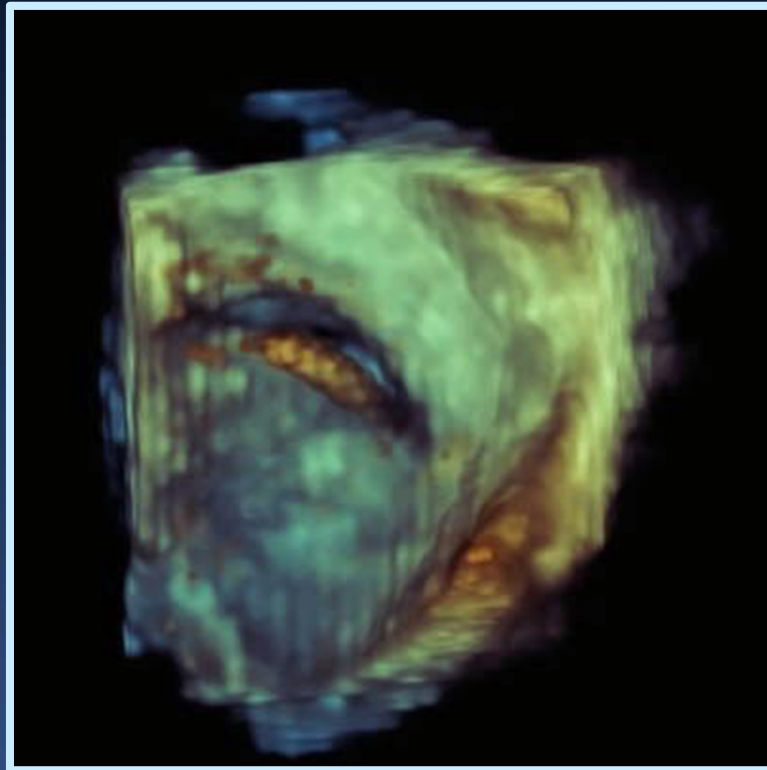

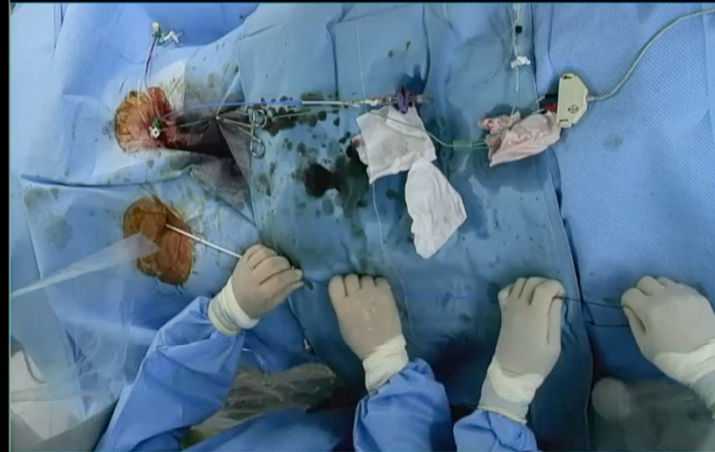
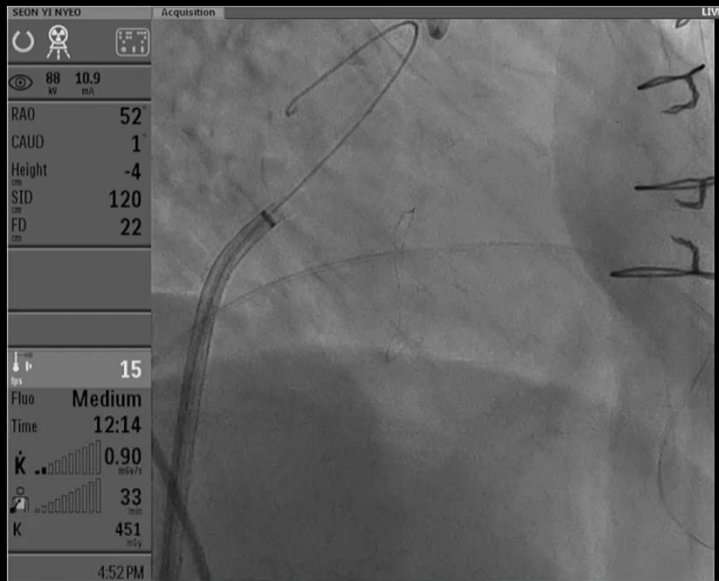

Old Epic 27 va

Wire Crossing

# Septosomy with 12 mm balloon

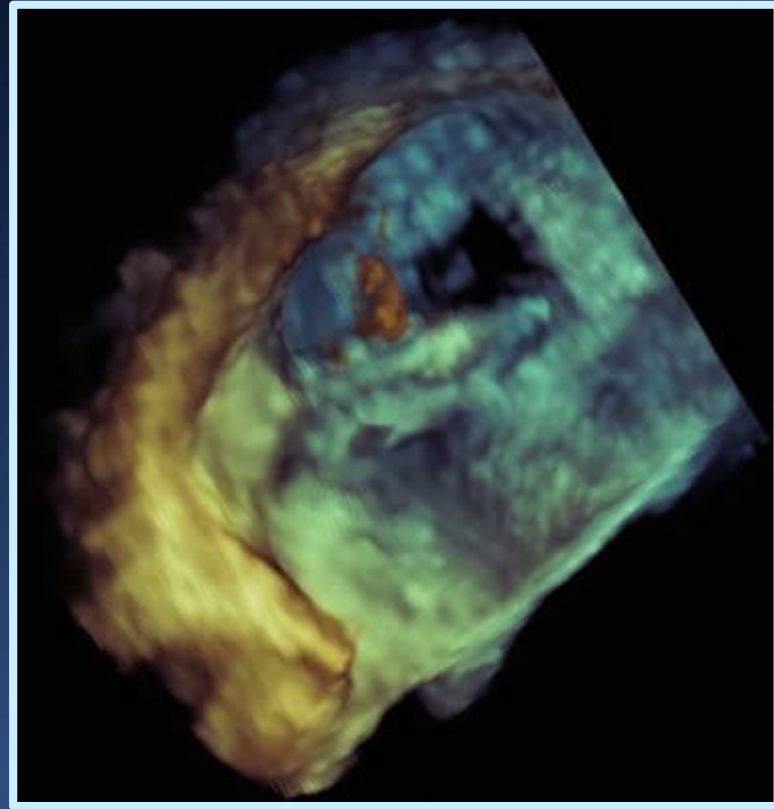
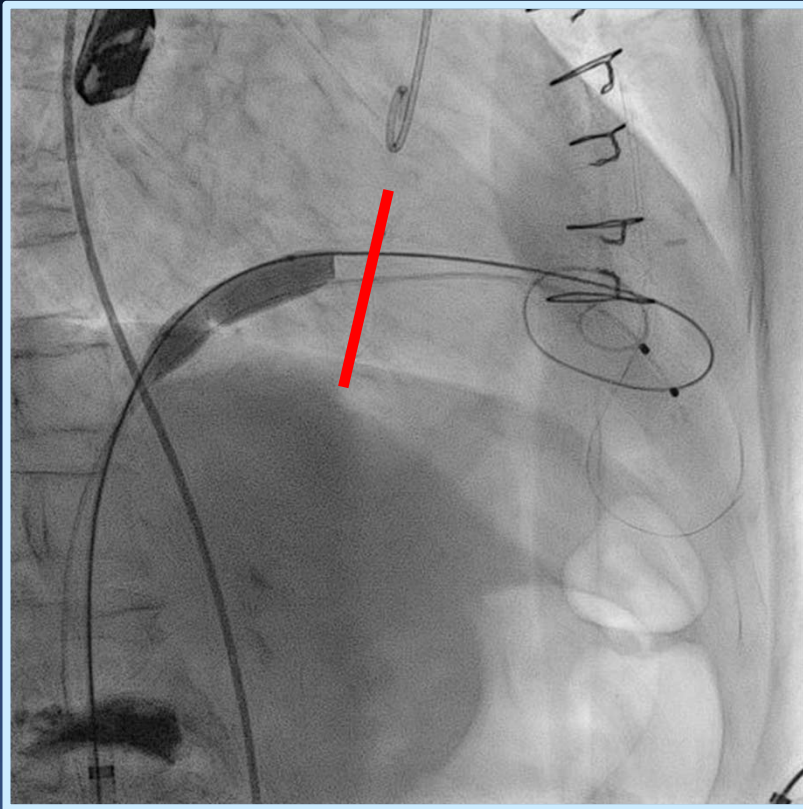



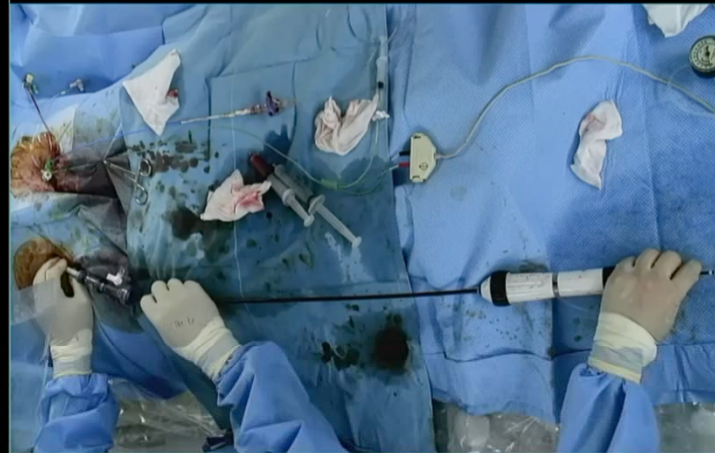
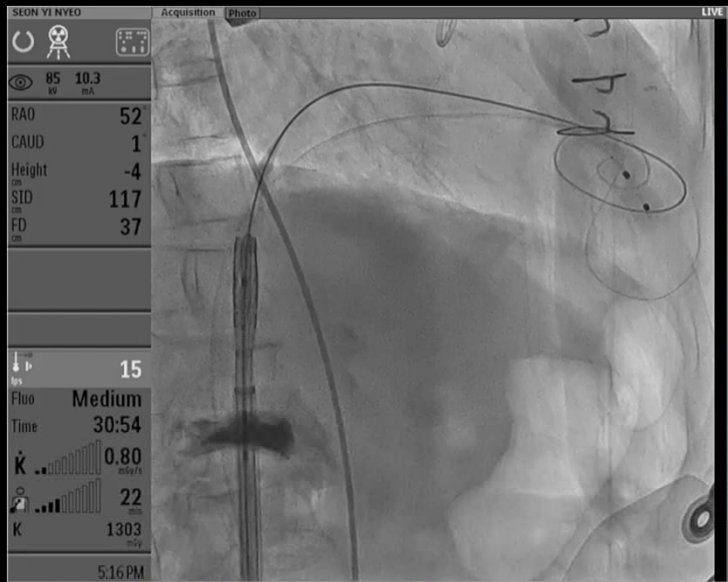

- *Crossing Septum & Mitral Valve*

# Valve positioning

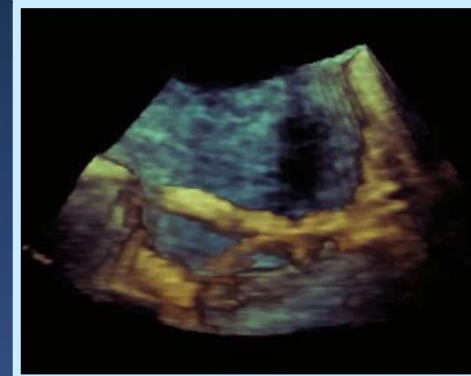
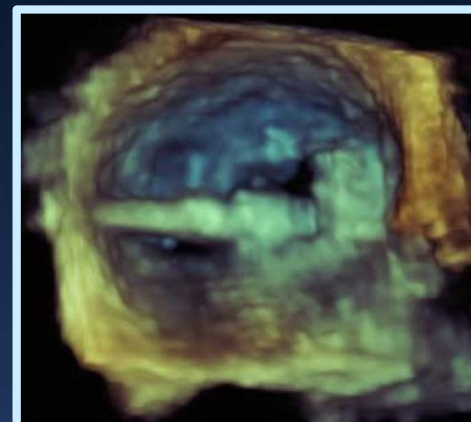
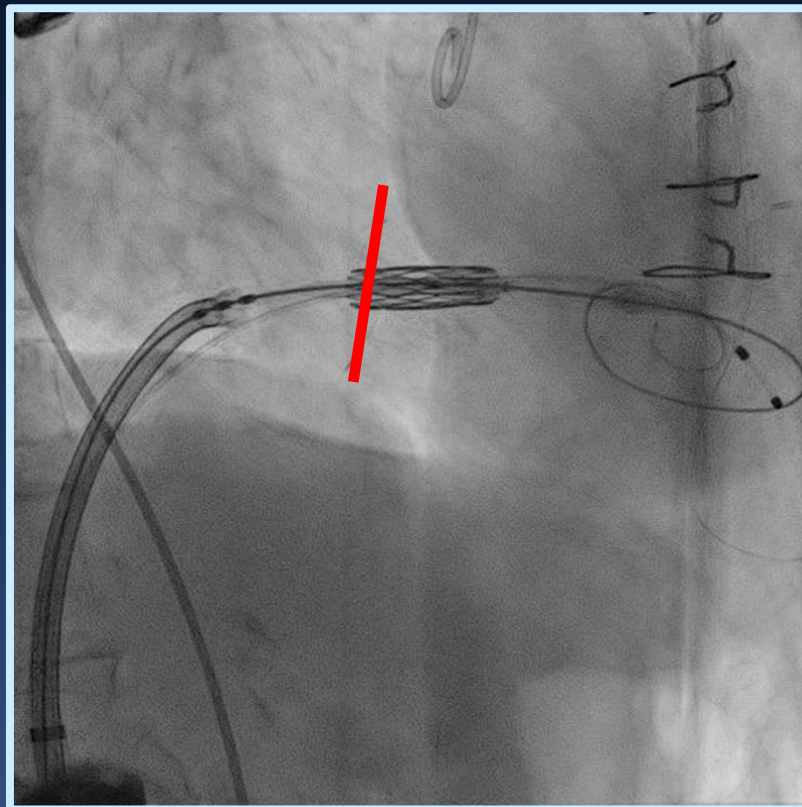

# Valve deployment

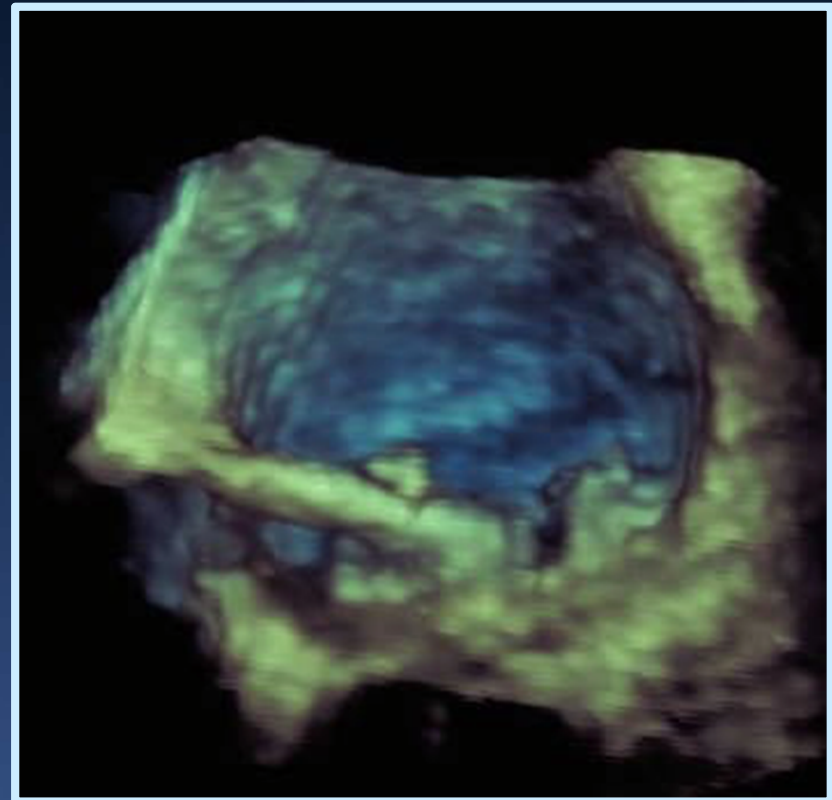
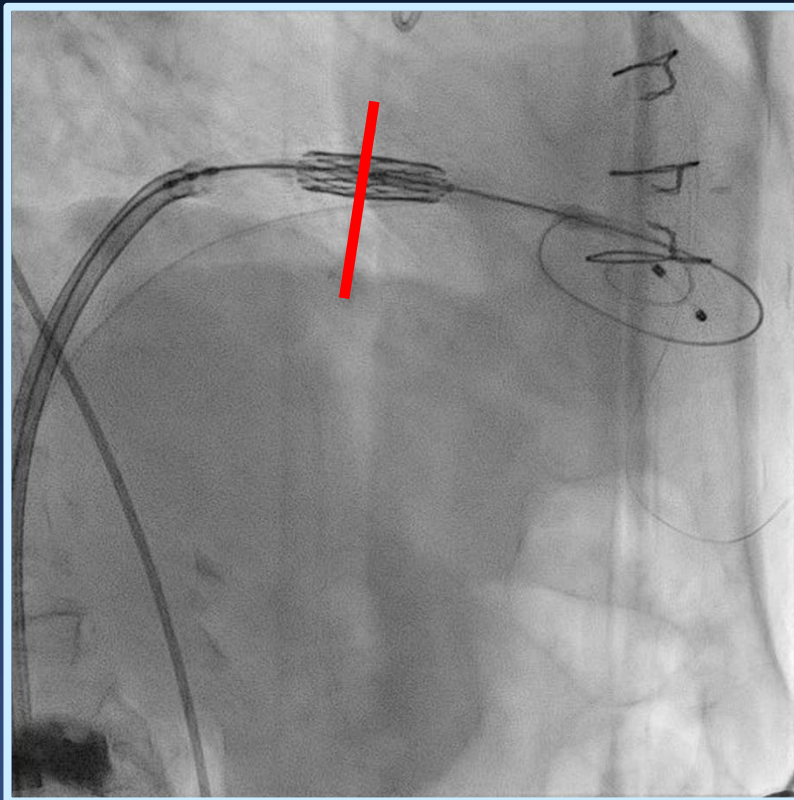

# Final result

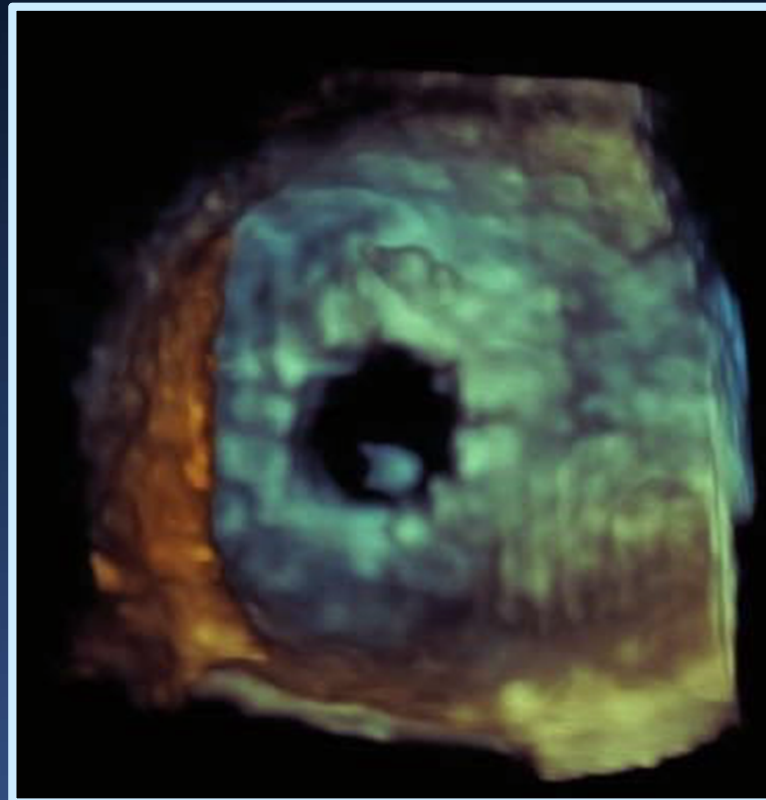
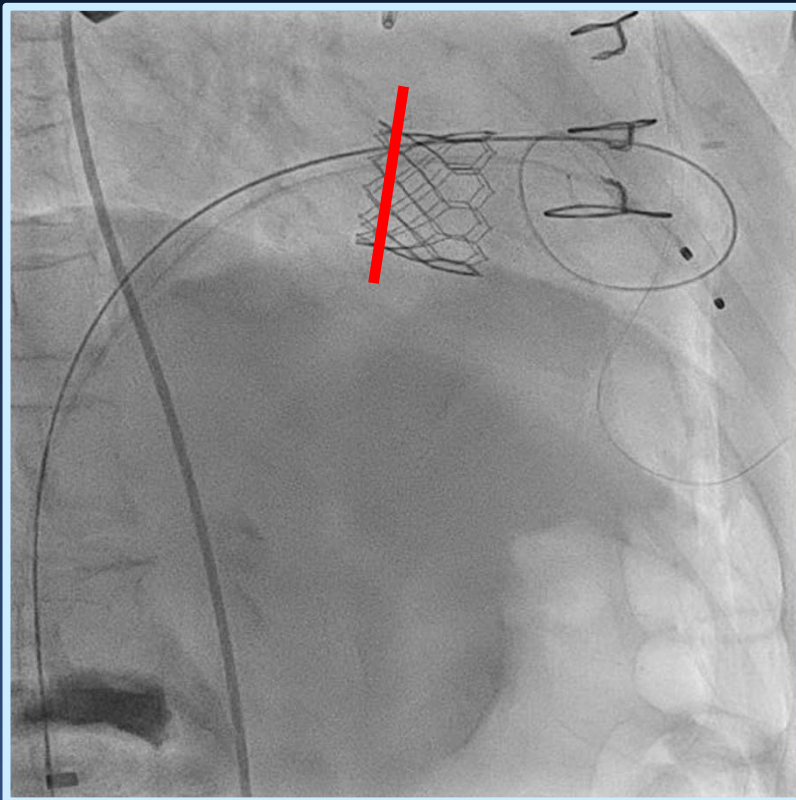

# Post-procedure TTE

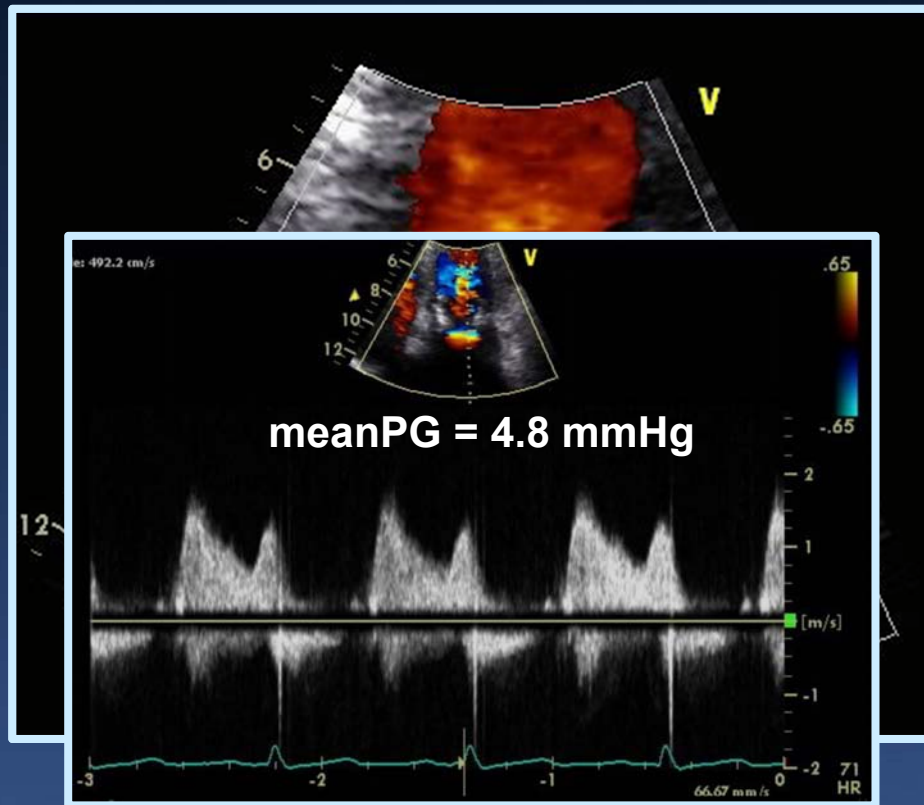

## Case II

- M/80
- C/C : Worsening dyspnea on exertion(NYHA III)(ICU admission due to pul.edema 1 month ago)
- PMHx : Rheumatic heart disease with severe MS s/p bioprosthetic MVR with 27 mm Epic valve(St. Jude Medical, St. Paul, MN), 2008), TV ring annuloplasty(2008), Persistent AF on anticoagulation, HTN
- STS score : 14%



# Pre-procedure echo

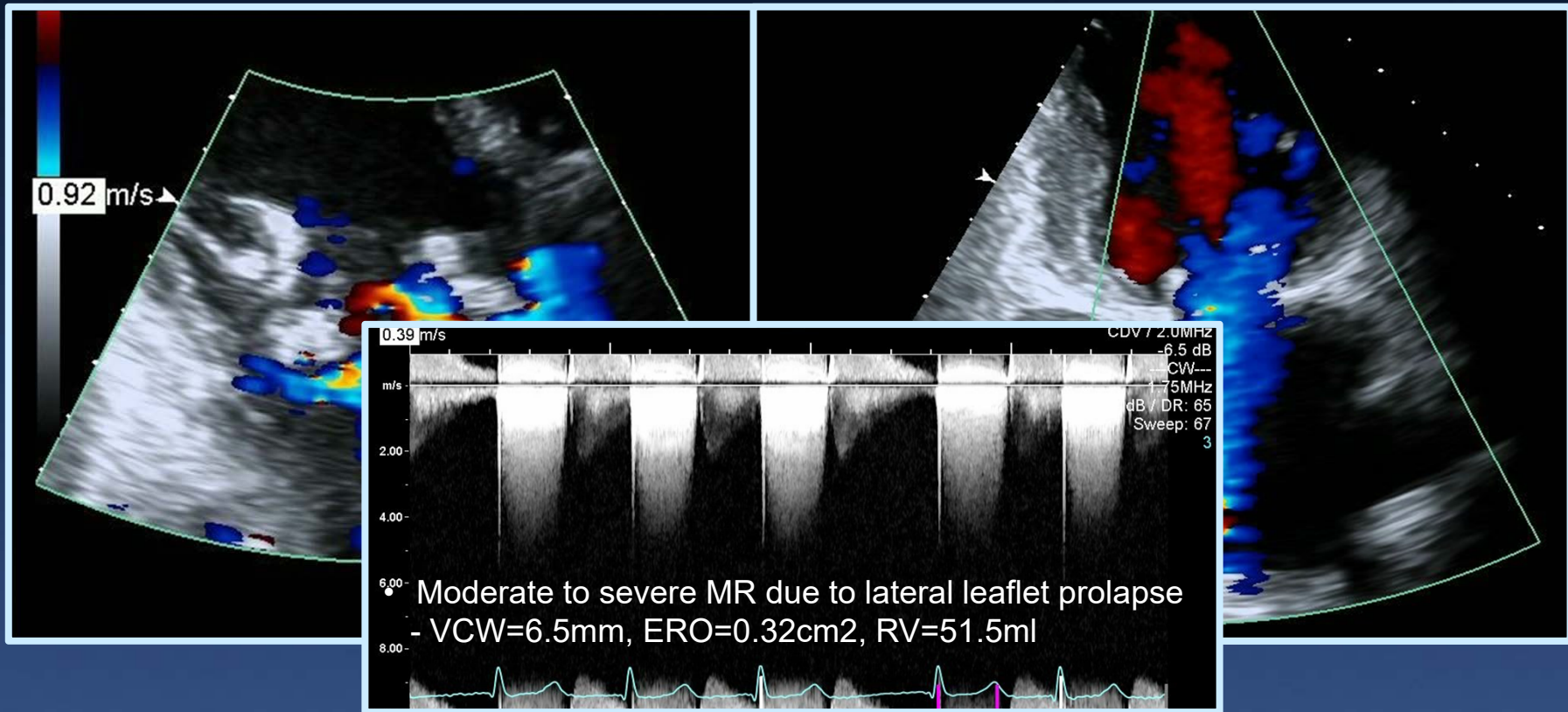

# Pre-procedure TEE

- Moderate to severe MR due to lateral leaflet prolapse

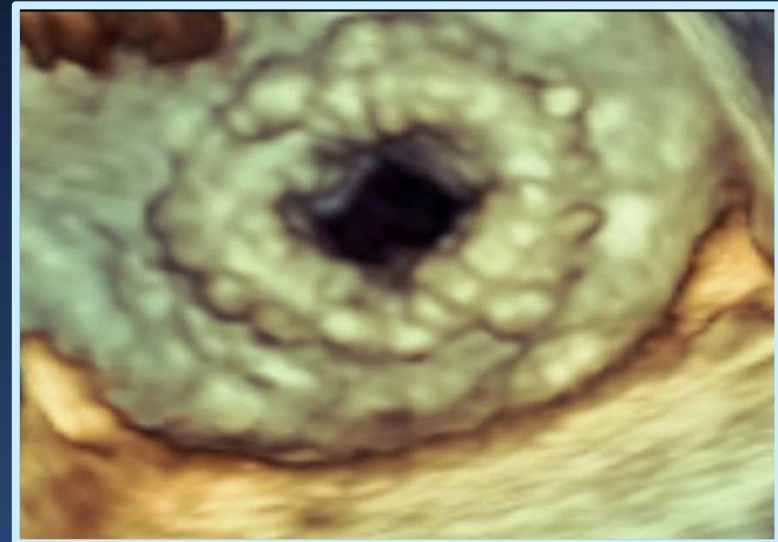
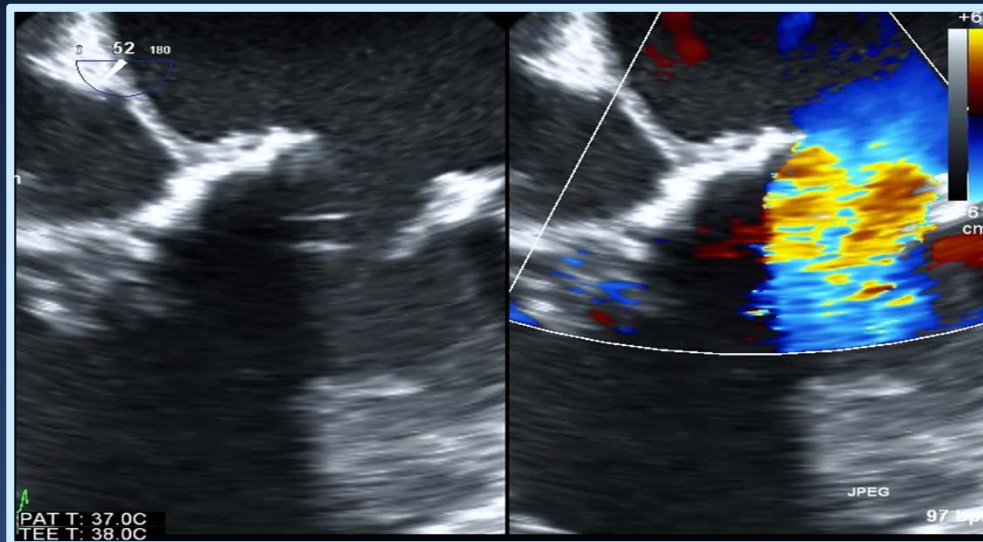



# CT angiogram

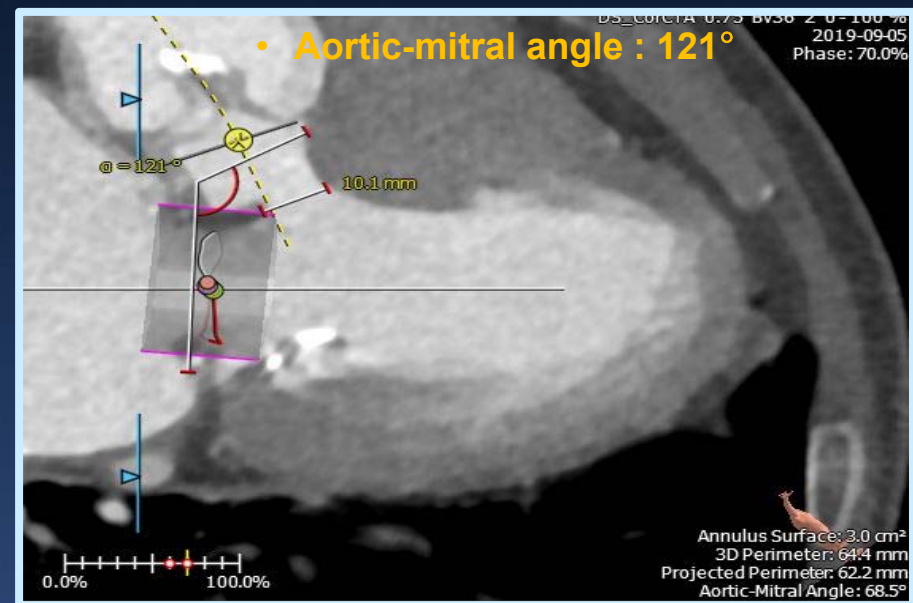
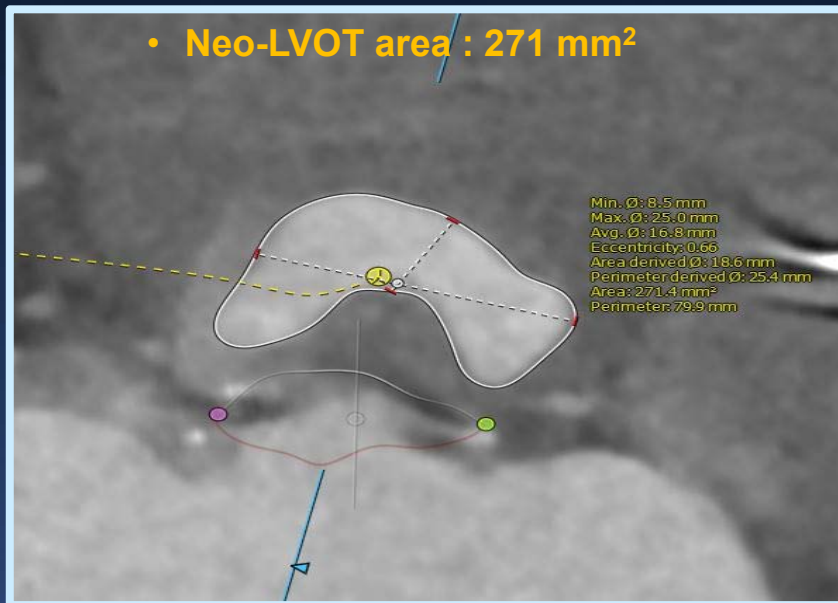

# Trans-septal puncture and wiring

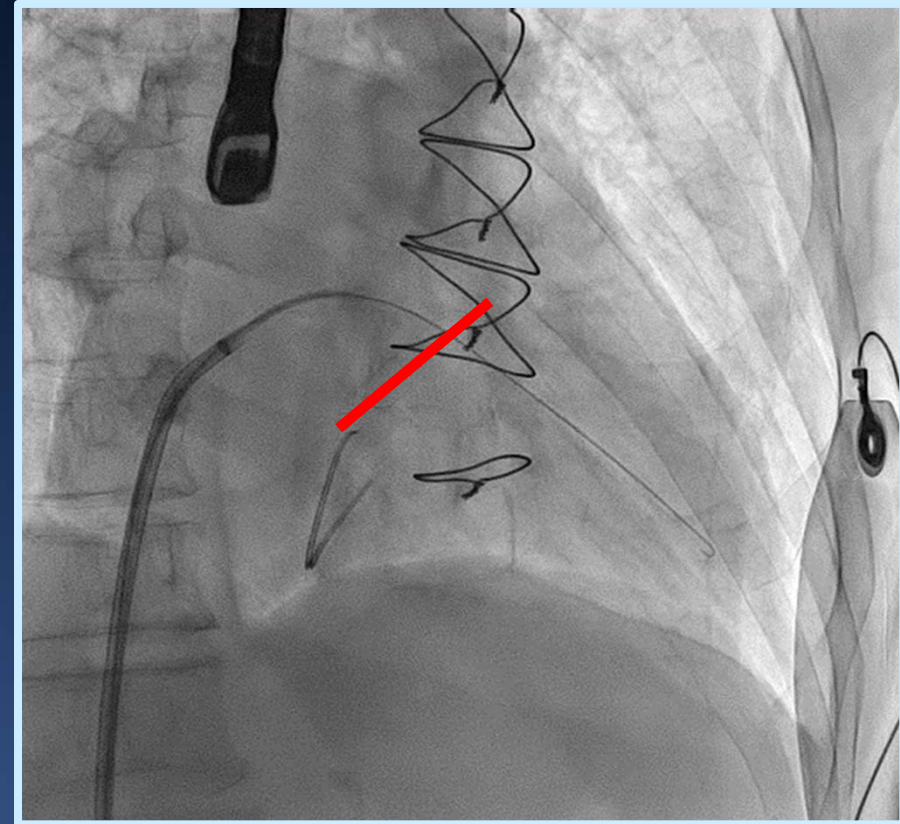
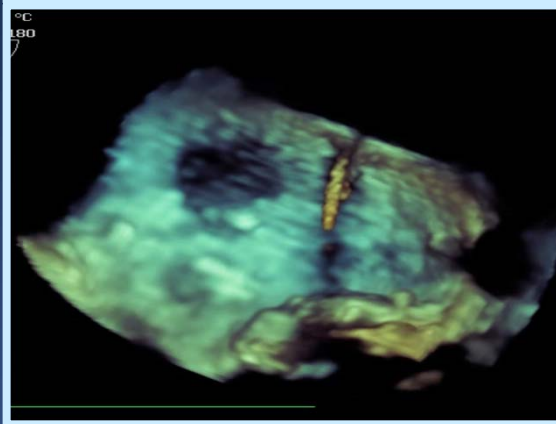
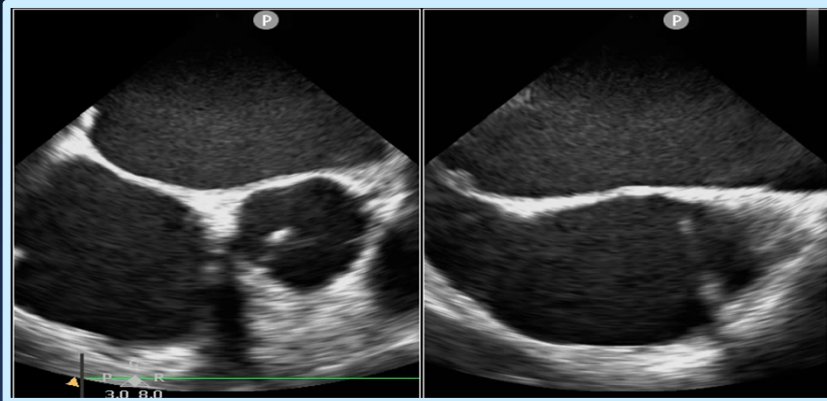

# Septostomy

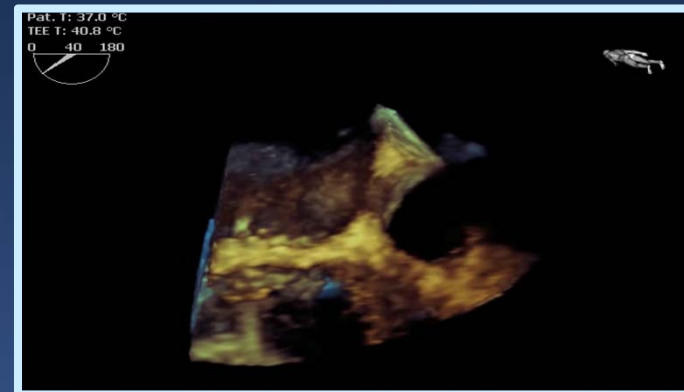
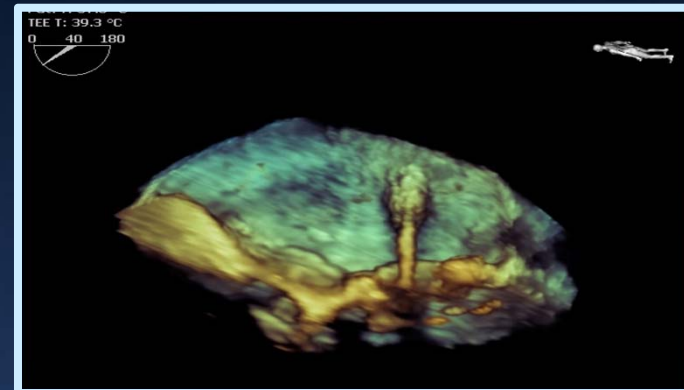
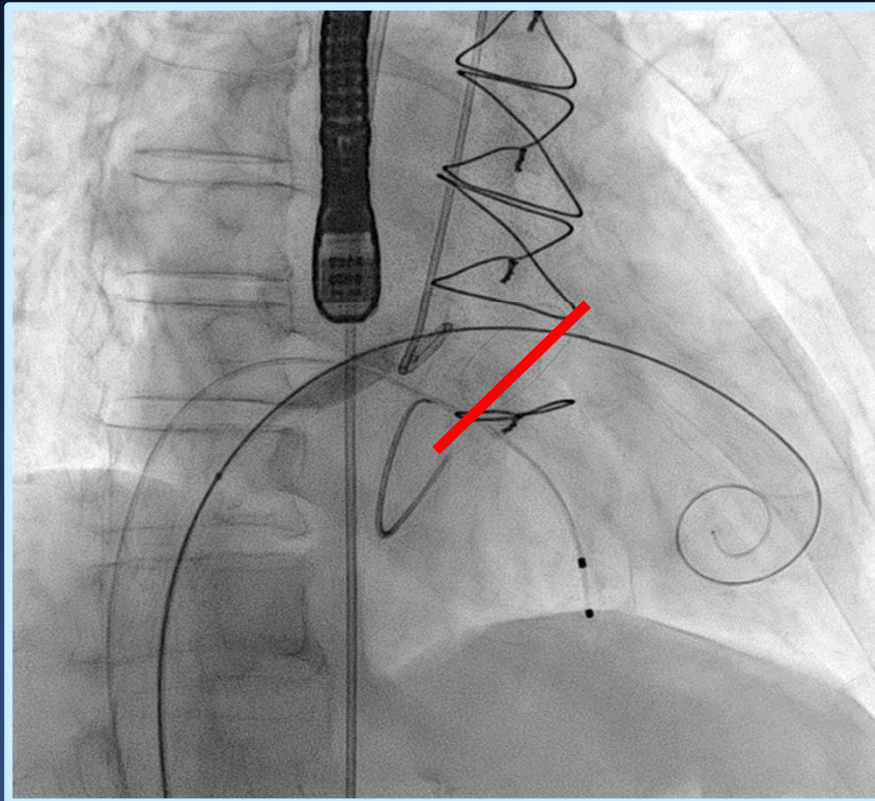

# Valve deployment

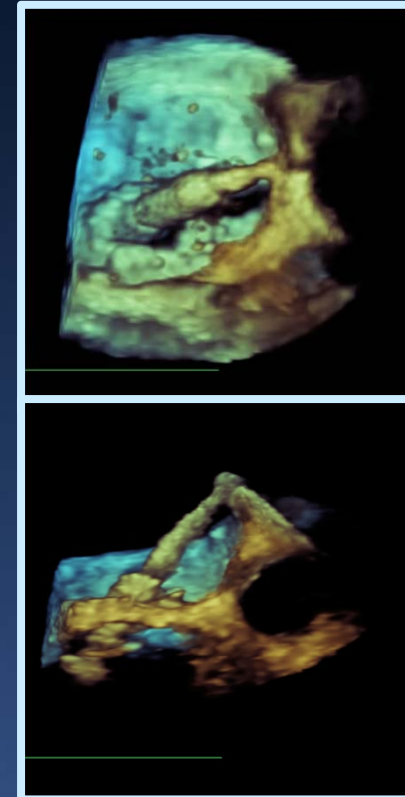
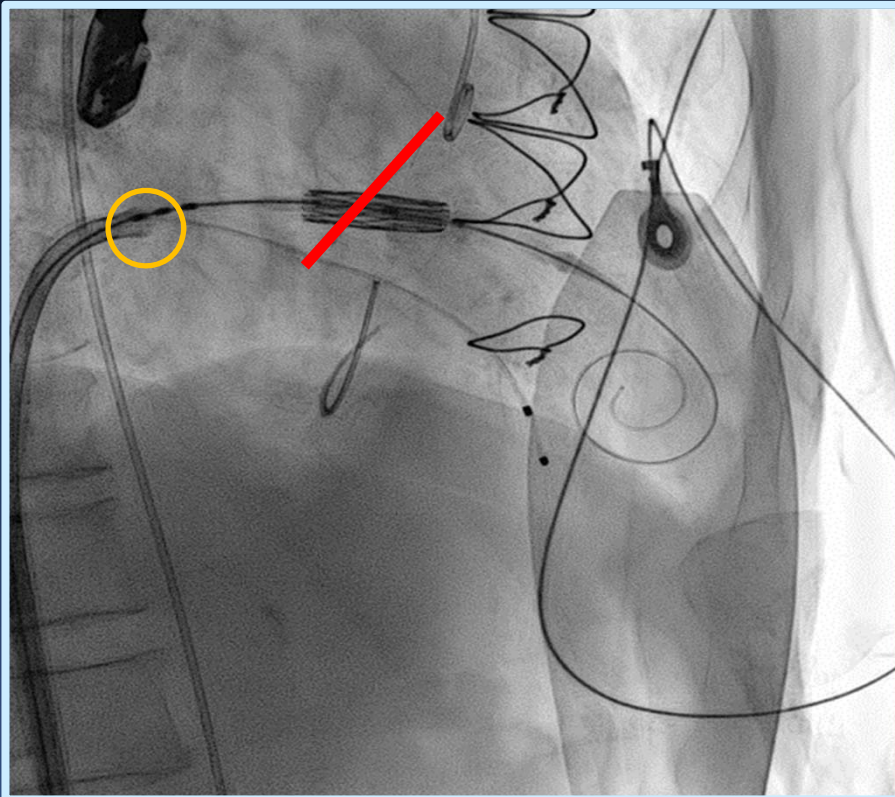

# Final Result

